Tattletale

two thousand 13

ATTLEBORO HIGH SCHOOL
3 1654 30004 1453

Tattletale

2013

Welcome to Attleboro High School

Ms. Rosa

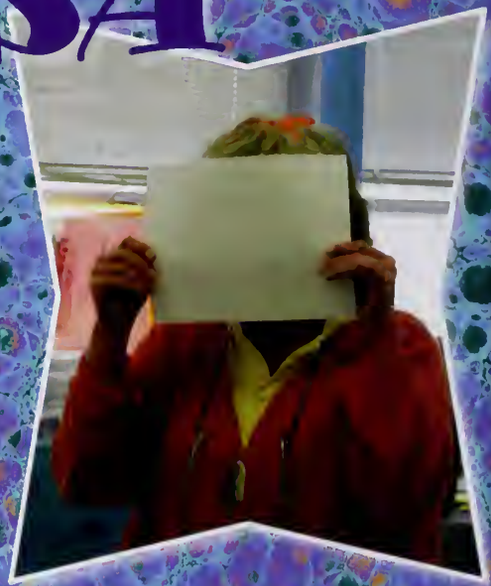

The Class of 2013 thanks you for your hard work and dedication to our class. From freshmen year to senior year, whether it was linguistics, AP, or college essays, you have been a support to our class. Your passion and energy has helped us get to the finish line and will continue to carry us onto our next adventure.

Thank you,
Class of 2013

Ms. Blais

We would like to start by thanking Mrs. Hodges (Ms. Bono) for being our Advisor Freshman year, and Ms. Trudeau for being our Advisor Freshman and Sophomore year. Their hard work helped establish our class and set us up for success for the remainder of our high school years. Midway through our high school careers, Ms. Blais and Ms. Bessenaire accepted the challenge of becoming our Advisors for Junior and Senior year. They jumped right in; learning as they went. Junior and Senior year required a tremendous amount of planning and organizing to make a multitude of events run smoothly. From various fundraisers, to prom, to Senior Week Activities, their work was certainly cut out for them; and they rose to the challenge. None of the events would have been possible without their hard work. For organizing events, managing our budget, and sacrificing their free time to better our high school experiences, we sincerely thank each of these great teachers for being our Class Advisors, and guiding us through the past four years.

-The Class of 2013

Ms. Bessenaire

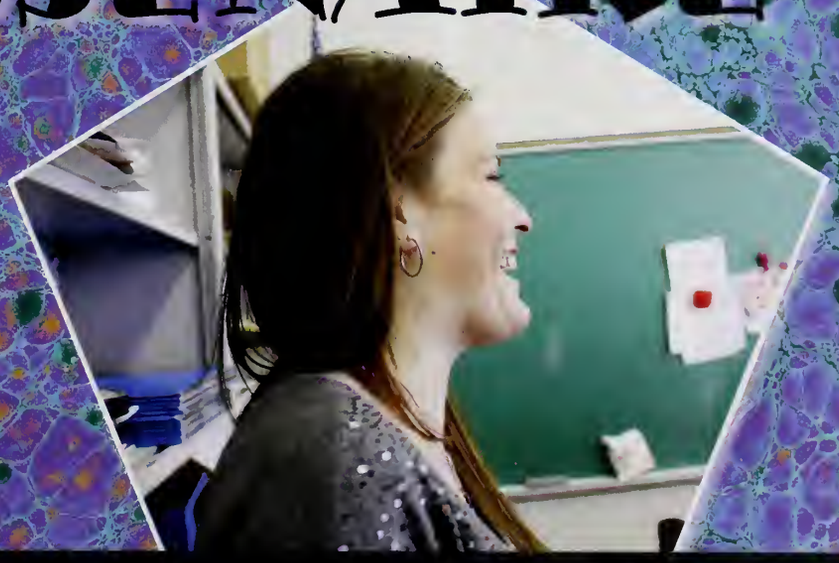

President:
Zoe Parker
Vice President:
Jon Giara
Secretary:
Analia Cuevas-Ferreras
Treseaurer:
Bobby McCluskey

2013 Senior Class Council

Class Representatives:
Emma Schwetz, Amy Tedesco, Emma Szczesny, Allison Standley, Kelsey Feyler & Neyma Mendes

Dear Class of 2013,

It's hard to believe that four years ago we stepped into AHS and began high school as "fresh meat."We bumbled our way through the halls with no clue where we were going, always getting in the way of the upperclassmen. We weren't alone though, as we reunited with old middle school friends and made new ones along the way. We slowly learned that A-building has only two floors, freshmen eat only at B3, lunch sometimes consisted of a baked potato, and that we had to endure 84 minutes of the same four classes every day. Freshman year ended with our "Starry Night" Freshman Social, extreme heat, and the dress code dilemma. We made it through that embarrassing yet exciting year and came back as sophomores - better than freshmen, but still hated by upperclassmen. Regardless, we were all growing up and making great strides. Ms. Bono was stolen from us by the freshmen as our advisor, and we "tied"the spirit rally, (but we all know the freshies cheated during the pie eating race). We continued on through our second year, having the Sophomore Gathering at the Elks, which was, to say the least, memorable. We entered junior year, finally upperclassmen, ready to take on everything. Two new advisors, Ms. Blais and Ms. Bessenaire, took on a lot when they welcomed us halfway through our high school career. Many of us were challenged with our first AP classes and preparing for SAT's. We toured colleges and started to think about what we might do once we graduated. Many of us experienced the freedom of getting our licenses. We beat the seniors in the Powder Puff game, our one true victory. In the spring, we had Junior Prom, which was a great night all around. Finally, here we are: Senior Year, the time we've all been waiting for. When we entered AHS for the first time at the top of the food chain, we had many changes awaiting us. The room numbers actually made sense, B2 cafeteria was completely renovated, those awesome cookies sold at lunch were no more, we were the guinea pigs of the new trimester schedule, and we had a new principal, Mr. Runey, (and we all thought he was going to make us wear uniforms). He turned out to be very down to earth, and even allowed us to have the first spirit week at AHS in years. We survived the "end of the world"and completed the dreaded college and scholarship applications. We had a five-day weekend with the Blizzard of 2013, and learned that students are absolutely terrible at parking when the lines aren't visible. Despite any setbacks, we somehow managed to get through all the bumps in the road. We've made close friends and grown up together, and nothing will ever compare to high school friends and the memories we've made with them. It's hard to believe that we all will soon be graduating and going our separate ways. Take the memories you've made and hold on to them. Stay lucky Class of 2013, and best of wishes on all of your future endeavors!

~ Jon Giara, Class Vice President

Ziad Abdallah

David Aguirre

Crystal Adams

Edras Aguirre

Joshua Adams

Andrew Ahern

Cristian Aguilera

John Alden

Jesmani Alicea

Kamoy Andrews

"Only by accepting our actions can we make ourselves and our lives whole, we are all responsible for what we have done and for those we have influenced."

Spring Track 9,10,11
Winter Track 9
Debate Club 12

Adrian Amatruda

Katerina Andrews

Ryan Andrade

Samantha Annesi

Gymnastics 10
Student Council 11, 12

Allyson Andrews

Marching Band 9,10,11,12(P)
Band 9,10,11,12
Jazz Band 11,12
Softball 9
Model UN 12
Book Club 12

Kyle April

Brandon Aronne

Roberto Baez

Haley Arsenault

Shawn Bailey

Megan Aspinwall

Volleyball 9
Gymnastics 9,10,11

Shannon Bambery

Field Hockey 9,10,11,12
NHS 11,12

Adam Bacchiocchi

Tyaisha Baptista

"Our fingerprints don't fade from the lives we've touched."

Thomas Barrett Jr.

"I'm on the pursuit of happiness and I know everything that shines ain't always gonna be gold."

Winter Track 11,12
Spring Track 11,12

Corey Beaupre

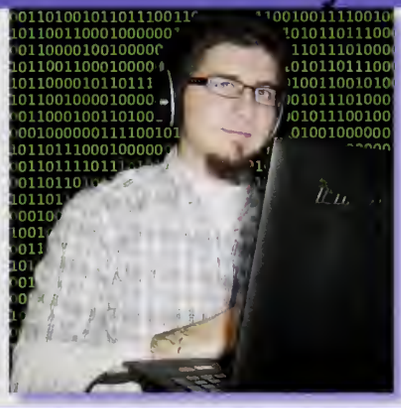

"01001000011001010110 11000110110001101111 0 0100000010101110110 1 1110111001001101100 01 10010000100001" (hello world)

Anime Club 9,10
Geek Club 11(C), 12(C)
GSA 12

Mallorie Barth

Breonna Beauvais

Tania Barzola Amante

Anthony Bement

Soccer 9
Basketball 9
Golf 10,11,12 (C)
Leo Club 11,12 (C)
Student Council 12
NHS 12

Tyler Bastow

Jayson Bennett

Bernadette Benoit

Natalie Bergh

Tennis 9,10,11,12 (C)
Swimming 10
Volleyball 9,10,11
Cross Country 12
Peer Mediator 10,11,12

Corey Benson

Sereina Bettencourt

"Don't dream about your life, live your dreams."

Volleyball 9
Yearbook 10,11,12
Skills USA 10,11

Alianna Bercier

Kalyn Bishop

"Live the life you love; love the life you live."

Soccer 9,10
Leo Club 9,10,11

Julia Bergh

"I've learned that people will forget what you said, people will forget what you did, but people will never forget how you made them feel."
-Maya Angelou

Gay Straight Alliance 9,10,11,12 (P)
Volleyball 9,10,11
Drama 10,11
Spring Track 9
Gymnastics 10

Sara Blackwell

"It is what it is"

Basketball 9,10,11,12(C)
Special Olympics 11,12
NHS 11, 12
Leo Club 9,10

Trea Blair

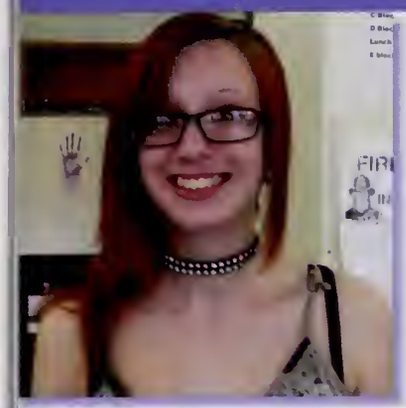

Amanda Boudreau

Danielle China Bone

Joseph Bozzo

"Fear paints pictures of ghosts and hangs them in the gallery of ignorance."
-Robert Green Ingersoll

Football 9,11,12
Gymnastics 9,10
Facilitator 12

Veronica Bou

"Life is like riding a bicycle. To keep your balance, you must keep moving."
-Albert Einstein

Cheerleading 9,10,11,12 (C)
Lacrosse 11,12
NHS 11,12

Matthew Brinard

Brittany Boucher

Team Up 9,10,11,12
Art Class 12
Special Olympics 9,10,11,12
The Green House 9,10,11

Joshua Brogan

Spring Track 10
Football 11,12

Mary Brule

Field Hockey 9
S.A.D.D. 11

Frank Cadle

Soccer 9,10,11,12
Leo Club 9,10,11,12
Project Unite 11,12

Emily Bury

"All our dreams can come true if we have the courage to pursue them."

Special Olympics 11,12
Soccer 9
Powderpuff 12

John Caffin

Katherine Bushey

Michael Callahan

Cross Country 9,10
Winter Track 9,10,11
Spring Track 9,10
Lacrosse 11,12

Ryan Byrnes

Kayla Camara

"Be not afraid of greatness. Some are born great, and some have greatness thrust upon 'em".
-William Shakespeare

Alexis Cardona

Anthony Casadonte

"To see the world in a grain of sand, and to see heaven in a wild flower, hold infinity in the palm of your hand, and eternity in an hour."
-William Blake

Student Council 9,10,11,12

Elisabeth Carley

Morgan Casalie

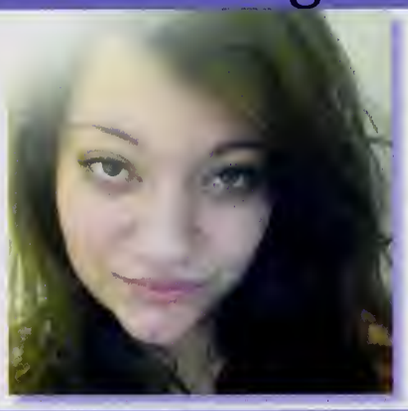

Paul Carosi Primes

Philip Case

Mia Carriuolo

Jordes Castro

Gymnastics 9,10,11,12
Football 11

Christopher Catri

"Life is what you make it."

Matthew Chartier

"You can't blame a guy for trying."

Green House

Jared Chaput

Brandon Cheney

Bethany Charron

Christina Chokbengboune

Kristen Charron

Chansivandeth Chum

Jose Cintron

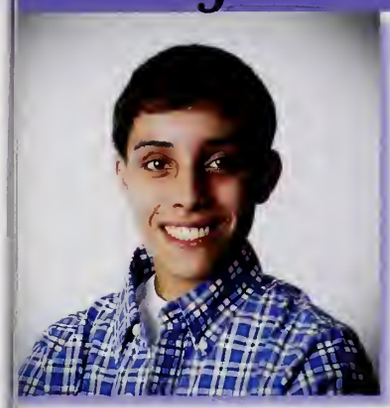

Basketball 9
Leo Club 11,12

Michael Coelho

Megan Cirino

Drama 10,11,12
Select Choir 11,12

Hailey Colbert

Field Hockey 10

Malique Clark

Ashlyn Collins

Leo CLub 9,10,11,12
Model UN 12
NHS 11, 12

Jordan Coburn

Freda Collins

"The woman who follows the crowd will usually go no further than the crowd. The woman who walks alone is likely to find herself in places no one has ever been before."
-Albert Einstein

Journalism 10

Angela Cook

"You only live once, but if you do it right, once is good enough."

NHS 11,12
Gymnastics 9,10
S.A.D.D. 11
Powderpuff 11,12
Special Olympics 11,12

Julie Costello

Student Council 9,10,11,12
Volleyball 9,10,11,12 (C)
Class Council 9,10,11,12
Spring Track 9,10,11,12
Answer for Cancer 11,12
Swimming 12
Leo Club 9,10,11

Nicholas Corbett

Rachelle Cote

"A day without laughter is a day wasted."
-Charlie Chaplin

Thomas Corrigan

Casey Cotter

Brittany Corsi

"Life is short, live it. Love is rare, grab it. Anger is bad, dump it. Fear is awful, face it. Memories are sweet, cherish it."

Yearbook 10,11,12
Skills USA 10,11,12
Culinary Arts 10,11,12

Kayla Coyle

Justin Croatto

Sean Curran

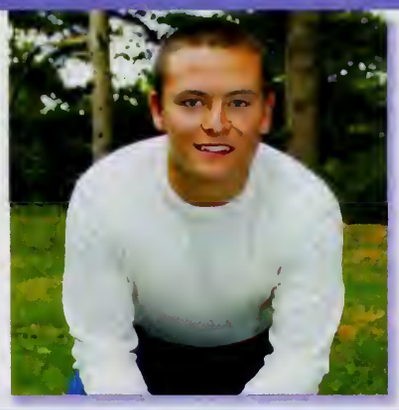

Football 9,10,11,12 (C)
Baseball 9,10,11,12 (C)

Alexander Crory

Nicholas DaCosta

NHS 11, 12
Student Council

Shelby Cuddeback

Winter Track 9,10,11,12(C)
Spring Track 9,10,11,12(C)
Cross Country 10,11(C)12(C)
Student Council 10,11,12
Class Council 9,10,11,12
Soccer 9
Leo Club 9

Johnathon Davies

Leo Club 11,12
Team Up 9,10,11,12
Art Club 11,12

Analia Cuevas-Ferreras

"We do what we have to do in order to do what we want to do."
Class Council 10,11,12
Representative 11
Secretory 12
Debate Club 11,12
Founder & President 11
President 12
Leo's Club 12
Student Council 12
NHS 11,12

Colton Davis

"Keepin it positive."

Soccer 9,10,11,12
Baseball 9,10
Special Olympics 12
Mr. AHS 12

Dylan DeAmaral

Thomas DePippo

"Without regret."

Football 9
Gymnastics 10,11,12

Ariana DeBairos

Danielle De Rose

"Illegitimi non carborundum."

Gymnastic 9
Soccer 9,10
NHS 11,12

Jeremy Decosta

Zachary Dragun

Nicholas Demers

Keith Drucker

"Positive attitudes change everything."

Baseball 9,10,11(C),12(C)
Cross Country 9,10
Hockey 9
NHS 11, 12

Eric Drummey

Football 9,10,11,12
Winter Track 9,10
Spring Track 9,10

Christine Dunkley

Track 9
Basketball 9,10,11
Soccer 9,10,11,12

Clarissa Dume

Katelyn Dunphy

Color Guard 11,12
Art Club 11,12
Swim 12

Alexander Dumoulin

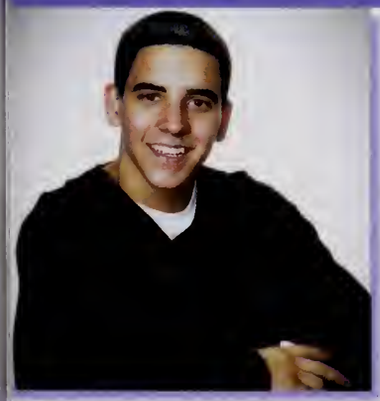

Abraham Eid

"Always remember that you are unique; just like everybody else."

Soccer 9
Gymnastics 10
Winter Track 9

Branden Dumoulin

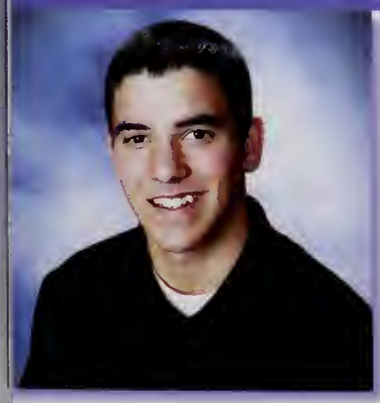

Jasmine Ellis

Sophia El-Masri

Katie-Lynn Ferdinand

Nevin Esperian

Brandon Fernandes

Amanda Ethier

"Live without pretending, love without depending, listen without defending, and speak without offending."

Tyler Fernandes

Drama 9, 10(rep), 11(rep), 12(P)
Musical 9,10,11,12
Leo Club 11,12
Select Chorus 11,12
NHS 11,12

Matthew Farmer

"Both thorn and thistles it shall bring forth, for us, for out of the ground we were taken for the dust we are, and to the dust we shall return."
-the Book of Eli

Hockey 9,10,11

Casandra Ferreira

JV Cheerleading 9,10(C)
VarsityCheerleading10,11,12(C)

Kelsey Feyler

Class Council 9,10(S),11(S),12
Student Council 9,10,11,12(S)
Spring Track 9,10,11,12
Winter Track 9,10,11,12
Leo Club 9,10,11,12
Volleyball 9

Armani Flores

Matthew Finn

Nicole Flores

"True Confidence leaves no room for jealously. When you know you are great, you have no need to hate."
-Nicki Minaj

Basketball 9,10
GSA 11,12

Kelsey Fitzpatrick

NHS 11,12
Leo Club 9,10,11,12

Isabel Flynn

Swimming 11,12

James Flaherty

Courtney Foley

Hannah Fontaine

Field Hockey 9,10,11
Track 9
Leo Club 12
Special Olympics 9,12

Elena Galindo

"Beginnings are usually scary, and endings are usually sad, but it's everything in between that makes it worth living."
-Bob Marley

Culinary Arts 10,11,12
S.A.D.D 11,12

Matthew Forrest

Kelsey Gallant

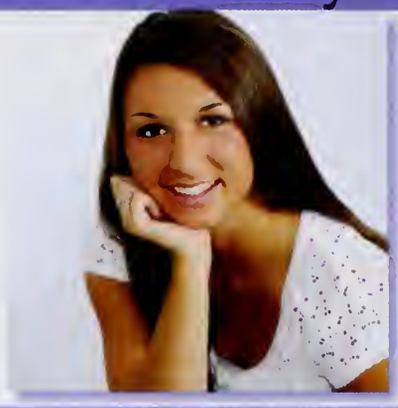

"You are braver than you believe, stronger than you seem, and smarter than you think."
-Winnie the Pooh

Gymnastics 9,10
Project Unite 10,12
NHS 11,12

Cody Freeman

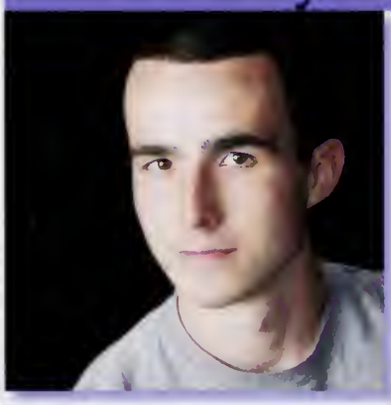

"You miss 100% of the shots you don't take."
-Wayne Gretzky

Lacrosse 11,12(C)
Baseball 9,10
Basketball 9
NHS 11,12

Alexandra Gamache

"Sometimes the little times you don't think are anything while they are happening turn out to be what marks a whole period of your life."
-Andy Warnol

Quill & Scroll,
Journalism 10,11,12
PowderPuff 12

Hanna Fritz

"I live for those who love me, for those who know me true; for the future in the distance, and the good that I can do."
-G.L Banks

Soccer 9,11,12
Tennis 9,10,11,12
NHS 11,12

Suzanne Gammer

Malik Garro-Emmanuel

Team Up
Track

Jonathan Giara

"Never give up on a dream just because of the time it will take to accomplish it. The time will pass anyway."
-Earl Nightingale

Student Council 9,10,11,12(P)
Class Council 9,10,11,12(VP)
NHS 11,12
Spanish NHS 11,12
Spring Track 9,10

Megan Gates

Brian Ginn

Jacob Gaudet

Desiree Glidden

Stefanie Gentile

Student Council 9,10,11(S),12 (VP)
Class Council 9,10,11,12
NHS 11,12

Gregory Glynn

Joshua Gordon

Meaghan Greve

Devin Gorman

Samantha Guinan

Grant Gorman

Andrew Gulino

Brant Greenleaf

"My motto was always to keep swinging. Whether I was in a slump or feeling badly or having trouble off the field, the only thing to do was keep swinging."
-Hank Aaron

Baseball 9,10,11,12

Stephanie Gulliver

Alexa Gustafson

Richard Hall

Samia Habib

Student Council 9
NHS 11,12
Leo Club 10,11,12

Jared Harris

Daniel Hahn

Sean Harvey

Kyle Halben

Eric Haselton

Lindsey Hawes

Brandon Hem

Football 9,10,11,12
Basketball 9
Baseball 9

Cassandra Hayden

Ryan Henry

"Some people want it to happen, some wish it would happen, others make it happen."
-Michael Jordan

CTE Advisory Committee
Cancer Awareness

Emily Haynes

Marching Band 9,10,11,12
Concert Band 9,10,12
AHS Musical 9,10,11,12
Drama Club 10
NHS 11,12

Logan Higgins

Lacrosse 11,12(C)
Baseball 9,10

Benjamin Heller

Golf 9

Brandi Hoard

Leo Club 9,10,11

Brianna Hochwarter

"Some people want it to happen, some wish it would happen, others make it happen."
-Michael Jordan

Basketball 9,10,11,12(C)
Volleyball 9,10,11,12
Softball 9,10

Brian Horan

Stephen Hogan

Anissa Horton

Carissa Holden

Madison Houle

"Every saint has a past and every sinner has a future."

Volleyball 9,10,11,12
Basketball 9,10
Spring Track 9
NHS 11,12

Ryan Holske

Hockey 10,11,12(C)
Golf 10,11,12

Tiffany Hoyt

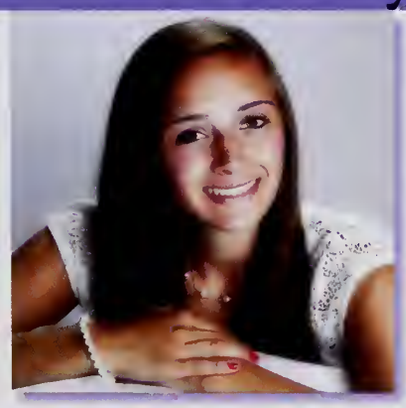

Early Education & Care 10,11,12
Winter Track 9
Leo Club

Amelia Hutnak

Andrea Jenne

Denise Iadonisi

"Life is like a pencil. You can only erase your mistakes for so long."

Winter Track 10,11,12
Spring Track 9,10,11,12(C)

Alexandrea Jenson

"Never let others decide who you are, it only matters who you want to be."

Volleyball 9
Field Hockey 11
Gymnastics 9,10,11,12
Softball 9,10,11,12
Skills USA 10,11,12
Attleboro Idol 9,10,11

Kyle Jackson

Meghan Joyal

"You are braver than you believe, stronger that you seem, and smarter than you think."
-Winnie the Pooh

Volleyball 9
Spring Track 9,10

Karolina Janik

Lewis Kass

Project Unite 10,11,12
Cross Country 9,10,11
Team Up 11,12
Leo Club 11,12

Joseph Kelley

Leo Club 9,10,11,12(Class Rep)
Student Council 10,11,12
NHS 11,12

Amelia Lacourse

Soccer 9,10,11,12
Swim 10,11,12(C)
Lacrosse 11,12
Track 9,10
Basketball 9
PowderPuff 11,12

James Kelly

Cathryn LaDuke

Chad Keniston

Christina Lam

Leo Club 9,10,11,12
Student Council 9,10,11
Skills USA 12
Cross Country 11
Debate Club 11
Eco Club 10,11

Samantha Kerrins

"If you can imagine it, you can achieve it. If you can dream it, you can become it."

Diana Lam

"The secret to happiness is to see all the marvels of the world, and never to forget the drops of oil on the spoon."
-The Alchemist

Test Prep Club 12(VP)
Student Advisory Committe 10,12
Cross Country 11,12
Spring Track 11,12
Leo Club 9,10,11,12
Student Council 9,10,11,12
Project Unite 9,10
Eco Club 10,11
Debate Club 11,12

Kevin Lamond

Allison Lavoie

"You can't always choose the music life plays for you, but you can always choose how you dance to it."

NHS 11,12
Gymnastics 9,10,11,12(C)

Alexis Lapointe

Nicholas Lavoie

Taylor Larson

Paula Leal Funes

NHS 11,12
Model UN 12

Alain Laurent

Kelsea LeBlanc

"The name on the front of the jersey is more important then the name on the back."

Softball 9,10,11,12(C)
Basketball 9,10,11
Class Council 11,12

McKenzie Leek

"I can't go back to yesterday because I was a different person then."
-Lewis Carol,
Alice in Wonderland

Ashlyn Lemieux

Zachary Lefort

Football 9,10,11,12
Winter Track 9,10
Spring Track 9,10,11

Nicholas Lentini

Kevin Leger

Rachael Lentz

"O, what may man within him hide, though angel on the outward side!"

S.A.D.D 11,12
Lacrosse 11,12

Dylan LeMaistre

Austin Levesque

Jessie Levis

Volleyball 9,10,11,12
NHS 11,12

Madisyn Lozanski

Lindsay Lima

"Every choice we make, every road we take, every interaction starts a chain reaction."
-Natasha Bedingfield

Tennis 10,11,12(C)
Skills USA 10,11,12
NHS 11,12

Justin Lucier

Makaila Lombardy

"Live, laugh, love."

Basketball 9,10,11,12
Lacrosse 11,12
Leo Club 9,10,11
Field Hockey 9,10
Softball 9,10

Kimberly Lussier

Diana Lopez

Dominik Machado

"Talent is Gods gift to us;what we do with that talent is our gift to God."
-Nascido Para Jogar Futebol

Soccer 9,10,11

Samantha Maghakian

Sydney Marchand

Peter Magliozzi

Soccer 9,10,11
Winter Track 9,10
Spring Track 9,10,11,12
NHS 11,12

Jeffrey Marcure

Andrew Maguire

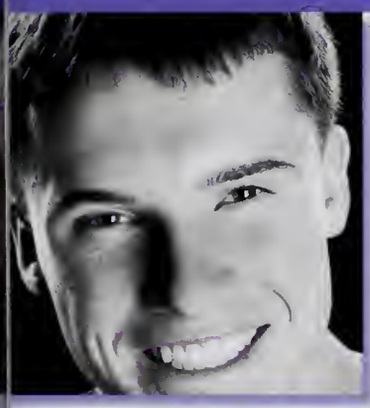

Cotey Martinez

Mahrukh Malik

"I am so clever that sometimes I don't understand a single word of what I am saying."
-Oscar Wilde

Model UN President 12
Debat Club 11
Drama Stage Crew 11
Leo Club 9,10,11,12
Book Club President 12
Test Prep Club President 12

Morgan Martini

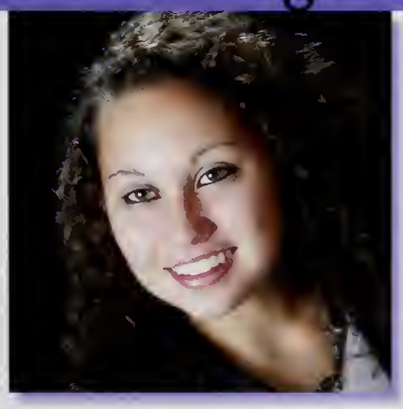

"Everything happens for a reason."

Project Unite 9,10,11,12
Volleyball 9,10,12
Drama 11,12
Debate 11

Jessica McAllister

Kelsey McCauley

"There are only two ways to live life. One is as though nothing is a miracle. The other is as though everything is a miracle."

Answer for Cancer 11,12
Softball 9,10
Volleyball 9

Caitlyn McCarron

"A girl knows her limits but a wise girl knows she has none."
-Marilyn Monroe

Soccer 9,10,11,12
Tennis 9,10,11,12
Leo Club 9,10,11,12
Special Olympics 11,12

Robert McCluskey

"To be yourself in a world that is constantly trying to make you something else is the greatest accomplishment."
-Ralph Waldo Emerson

Class Treasurer 9,10,11,12
Spanish NHS 10,11,12
NHS 11,12
Soccer 9,10,11,12

Hannah Davis

Margaret McCrosson

"Tough times don't last, tough people do."

Peer Mediator 10,11,12
Volleyball 9,10
Spring Track 9
Gymnastics 10

Brittany McCasland

Shannon McCullough

Ryan McElroy

Makayla Medeiros

Soccer 9,10,11(C),12(C)
Basketball 9

Je'Vonna McField

Brandon Men

Colleen McNulty

Neyma Mendes

"Imperfection is beauty, madness is genius and it's better to be absolutely ridiculous than absolutely boring."
-Marilyn Monroe

NHS 11,12
Class Council 10,11,12
Team Up 10,11,12
Special Olympics 10,11,12
Polar Plunge 11,12
Fall into Leaves 10

Brittney Medas

"Life is a tragedy when seen in close-up, but a comedy in long-shot."
-Charlie Chaplin

PowderPuff 12

Shauna Mennenga

Alissa Mercer

"Just let it happen."

Ultimate Frisbee 11,12
Special Olympics 11,12

Bethanne Milton

"Isaiah 40:31- but those who hope in the Lord will renew their strength. They will soar an wings like eagles; they will run and not grow weary, they will walk and not faint."

Field Hockey 9,10,11,12
Art Club 10,11,12
Attleboro Idol 11
PowderPuff 12
Basketball 9
Spring Track 11
Mixed Chorus 9

Cameron Michienzi

Winter Track 9

Talha Mirza

Leo Club 12

Jacklyn Middleton

Field Hockey 10,11,12
Gymnastics 9
NHS 11, 12

Zachary Mollman

Casey Milne

Spring Track 10,12
Gymnastics 12

Allison Monaghan

Women's Choir 9,10,12
Mixed Choir 9,10,11
GSA 10,11
Color Guard 9

Meridith Moreau

Gymnastics 9,10,11,12(C)
Spring Track 9,10,11,12

William Murray

Katelyn Morel

Nadia Nasah

Jake Mulcahy

Alex Nazare

Ryan Murray

"Failing to prepare is preparing for failure."
-John Wooden
Golf 9,10,11(C),12(C)
Leo Club 9,10,11,12(VP)
NHS 11,12
Student Council 12
Baseball 9
Basketball 9

Caitlin Neathery

Malisa Nguyen

Katrina Ogden

Gymnastics 9,10,11,12
Field Hockey 9,10,11,12

Thao Nguyen

Oladipo Olaogun

"Did you hear about the rose that grew from a crack in the concrete? Proving natures laws wrong, it learned to walk without having feet. Funny it seems, but by keeping its dreams, it learned to breath fresh air."
-Tupac Amaru Shakur
Football 9,10,11,12(C)
Leo Club 10,11,12
Winter Track 9

Matthew Nordberg

Paul Oliveira

Jay Norton

Abigail Oliver

"It matters not what someone is born, but what they grow to be."
-Albus Dumbledore
Soccer 9,10,11,12(C)
Basketball 9,10,11,12(C)
Track 9,10
Lacrosse 11,12
Leo Club 9,10,11,12
NHS 11,12

Jordan Palermo

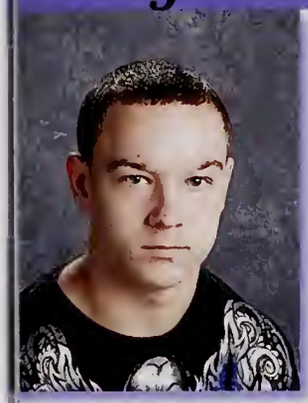

Kurtis Parker

Justine Palermo

Zoe Parker

Ryan Papargiris

"The reality of the future is a possibility in the future."

Kevin Patel

Samuel Paquette

Tushar Patel

Monica Perdomo

Allyssah Pfeil

Alyssa Pereira

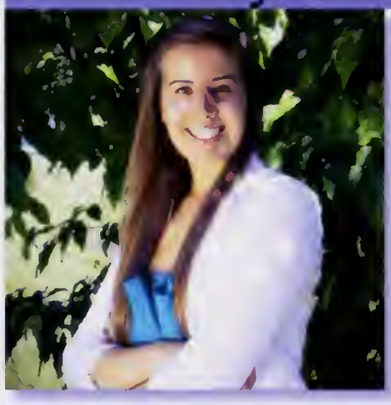

"What lies behind us and what lies before us are tiny matters compared to what lies within us."
-Ralph Waldo Emerson

Student Council 10,11,12
Leo Club 10,11,12
Class Council 12
Answer for Cancer

Andrew Pham

Christopher Pereira

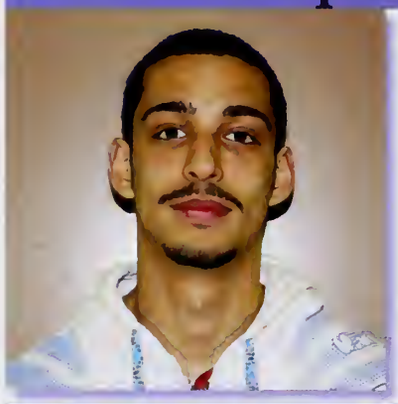

Noah Phelps

Soccer 9,10,11,12(C)

Zachery Pereira

Ashley Phipps

Marissa Plante

Hailey Prew

Tyler Pompei

Bridgette Proulx

Soccer 9,10,11,12
Basketball 9,10
Softball 9,10,11
Tennis 12

Spenser Powell

Ashley Provencal

Kayla Presbrey

Ashley Randant

Jonathan Reading

Jared Ricci

Student Council 11,12
Leo Club 11,12
Spring Track 9
Winter Track 10
Cross Country 9

Dylan Reis

Patrick Rice

James Reis

William Ringler

DevinRose Reynolds

Austin Robichaud

Alyssa Robinson

Special Olympics 11,12
PowederPuff 11,12
Leo Club 11,12

Juan Rodriguez

Briana Robitaille

NHS 11,12
Special Olympics 11,12
Volleyball 9,10,11,12
Winter Track 9,10,11,12(C)
Spring Track 9,10,11,12(C)
PowderPuff 11

Sean Rogers

Katherine Roca

Joseph Rosa

Kimberlyn Roche

Lyndsay Roy

Field Hockey 9,10,11,12(C)
Class Council

Oscar Ruiz

Rubeena Sameja

Tennis 10,12
Leo Club 9,10,11
NHS 11,12

Paulo Salgueiro Jr.

Charles Sampson

Christopher Salley

Amanda Santos

Chhanly Sam

Sivanthol Sar

Geoffrey Sargent

Gina Semple

Art Club 9,10,11,12

Amanda Schramm

Victoria Semple

James Schultheiss

AHS Drumline 9,10,11,12
Lacrosse 11,12

Danielle Sharples

Drama 9,10,11,12
Student Council 10,11,12
Art Club 9,12

Michaela Seaman

Marching Band 9,10,11,12
NHS 11,12
Drama 9,10,11,12

Meaghan Sheehan

Kelsey Shepard

"God gave his hardest battles to his toughest soldiers."

Volleyball 9.10,11,12(C)
Track 9,10
PowderPuff 11

Anthony Smith-Pacheco

Zachary Silva

Chinny So

Alexandria Smith

Jennifer Sosa

Trevor Smith

"AMERICA!!"

Football 9
Hockey 9

Anthany Soto

Basketball 10,11
Baseball 9,10,11
Answer for Cancer

Jonathan Sprenger

Paige Sumner

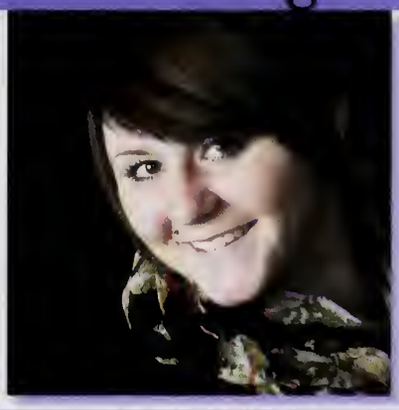

"R.I.P Daddy, give mom her strength."

Drama 10,11

Allison Standley

Class Council 10,11,12
Leo Club 9,10,11,12
Student Council 12

Matthew Sylvestre

Ivy Stanley

"Dreams and determination are a powerful combination."

Team Up 10,11,12
Skills USA 10
Special Olympics 11,12

Emma Szczesny

"That's all folks."
-Porky the Pig

Soccer 9,10,11,12
Class Council 11,12
Leo Club 10,11,12

Jeffrey Still Jr.

Samantha Tavares

"Only those who dare to fail greatly can ever achieve greatly."
-Robert F. Kennedy

Tennis 10,11,12(C)
Skills USA 10,11,12
NHS 11,12

Amy Tedesco

"Everything that irritates us about others can lead us to an understanding of ourselves."
-Carl Jung

Student Council 11,12
Class Council 10,11,12
Answer for Cancer 11,12

Kellie Thy

Field Hockey 9,10,11,12
Basketball 9
Gymnastics 10
NHS 11, 12

Jessica Teixeira

"Who knows where life will take you. The road is long, and in the end, the journey is the destination."

Field Hockey 9,10,11,12
PowderPuff 11

Cameron Titus

Kirsten Terrien

"Some cause happiness where ever they go; others whenever they go."

Field Hockey 9,10,11,12
Basketball 9,10,11,12
Softball 9,10,11,12
Cancer Awareness Club

John Titus

Swimming
Gym
Leo Club
Culinary
Works at Police Station
Capron Zoo

Bryanna Thorpe

Gymnastics 9,10,12

Kyle Titus

Swimming
Culinary
Auto
Food Pantry
Carpon Zoo
Leo Club
Team Up
Track and Field
Soccer
Tennis

Andrew Toczko

Drama 10,11,12
Student Council 11,12
Leo Club 9

Connor Tully

"Formal education will make you a living. Self education will make you a fortune."

Football 9,10,11,12
Winter Track 10,11,12(C)
Spring Track 9,10,11,12(C)

Kevin Toczko

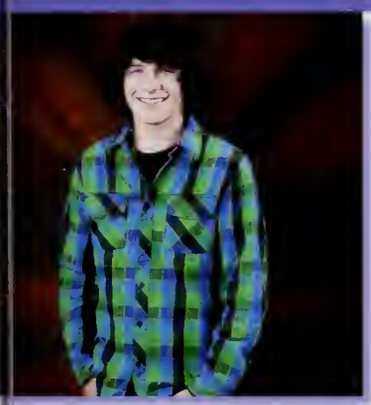

Jillian Tully

Ryan Torngren

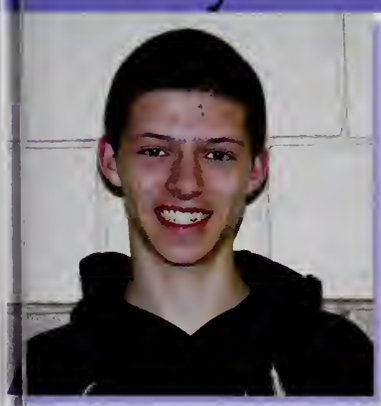

Sopheak Tum

Korialis Torres

"Trust yourself. You know more than what you think you do."

Volleyball 9,10,11,12

Alex Tundel

Belkis Urrutia-Amaya

Laura Vincent

Volleyball 9,10,11,12
Project Unite 9,10,11,12

Amber Vaillancourt

"I've failed over and over and over again in my life. And that is why I succeed." -Michael Jackson

Winter Track 10,11,12(C)
Spring Track 9,10,11,12(C)
NHS 10,11
Spanish NHS 10,11
Project Unite 10,11,12
Basketball 9

Christopher Viveiros

Adi Vidal

Kelsey Wagner

"Shine your light while you got one, make the most of what you got. Don't waste time trying to be something you're not" -Dave Mathews Band

Field Hockey 9,10,11,12(C)

Samantha Viera

Softball 9

Shanley Walker

"Everything happens for a reason."

Soccer 9,10,11,12
Gymnastics 9,10
NHS 11,12
Special Olympics 11,12
Leo Club 9,10

Jessica Wall

Soccer 9,10
NHS 11,12
Special Olympics 11,12
Team Up 11,12
Spring Track 9
Leo Club 9,10

Alexis Werner

Nicole Warren

Swimming 9,10,11,12(C)
Drama 10,11
Softball 9
Student Council 11
Eco Club 10

Samantha Whitney

"Seperated by a routine we are all mourning in parallel form the same silent tragedies"
-Anonymous

Field Hockey 9,10,11,12
Swimming 10,11,12(C)
Winter Track 9
Spring Track 9,10

Sebastian Wassmer

John Willard

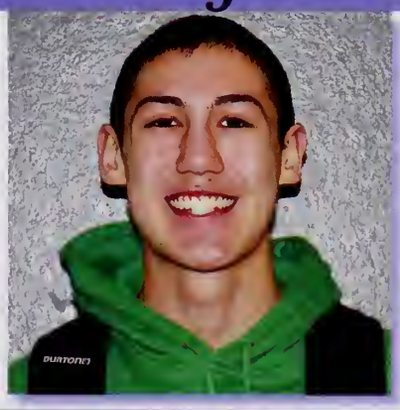

Sarah Webb

Team Up 9,10,11,12
Art Club 11,12

Darell Williams-Joyner

Samantha Wnuk

Field Hockey 9,10,11,12
Winter Track 9,10
Spring Track 9
PowderPuff 11,12

Anya Wooten

Madeline Wood

KateLynne Wright

Drama 9,10,11,12
Student Council 9,10,11,12
OneFAN 9,10,11,12

Adam Woodhead

Baseball 9,10,11(C),12(C)
Football 9
Basketball 9
NHS 11,12

David Yarboro

Erin Woodhead

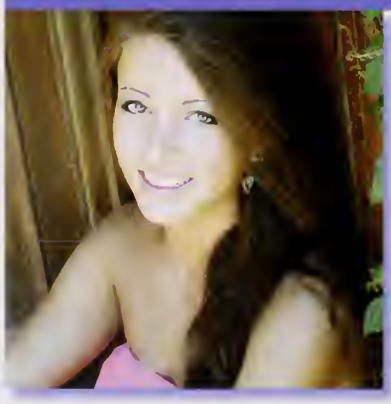

Soccer 9,10,11(C),12(C)
Basketball 9
Track 9
PowderPuff 11,12

Darien Young

"Flying a plane is no different from riding a bicylce; it's just a lot harder to put baseball cards in the spokes."
-Captain Rex Kramer

Assistant Principals Office Aid 9,10,11,12
School Announcer 11

Samir Yusuf

Tennis 10,11,12(C)
Leo Club 10,11,12
Winter Track 9,10,11,12
National Honor Society 11,12
Student Council 9,11

Robert Zielinski

Samantha Zabel

Seniors Not Photographed

Uziel Herrera
Ryan Laplante
Deisy Lopes
Yetzally Lopez Rosario
Ashley Montalvo

CLASS

Female Teacher: Mrs. Sawyer

Male Teacher: Mr. Seavey

TV Show: Criminal Minds

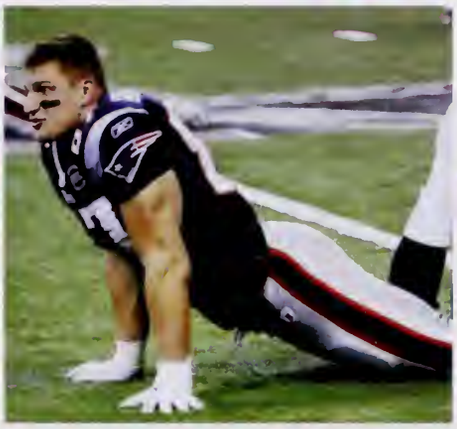

Athlete: Rob Gronkowski

FERNANDO'S

Hangout: "Fernando's"

Male Artist: J Cole

Drink: Ice Coffee

Patriots

Sports Team: Patriots

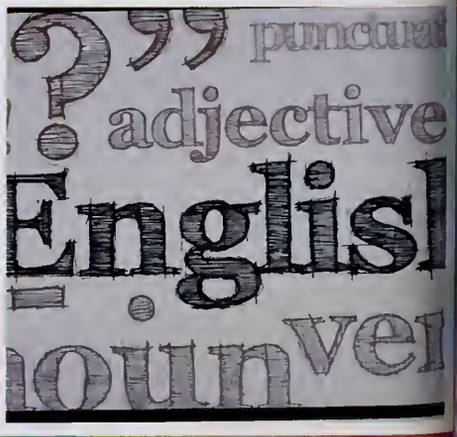

Subject: English

Favorites

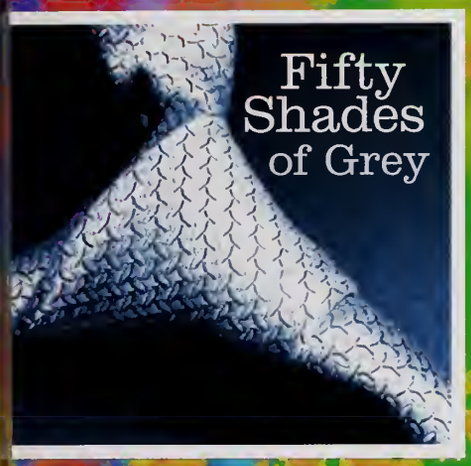

ook: Fifty Shades of Grey

Phone App: Twitter

Store: Forever 21

emale Artist: Carrie Underwood

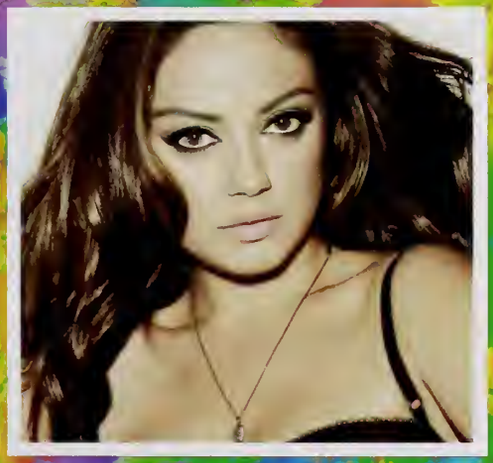

Actress: Mila Kunis

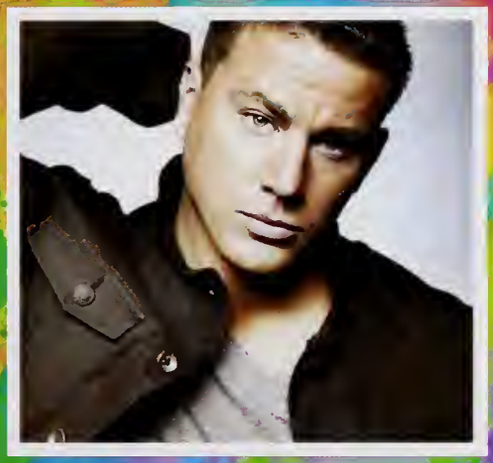

Actor: Channing Tatum

ame: Call of Duty

Resturant: Bone Yard

Movie: Ted

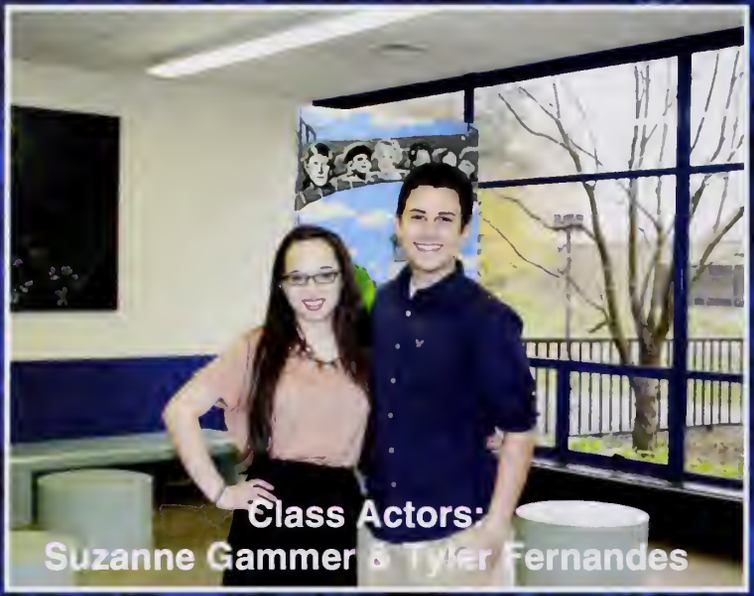

Class Actors:
Suzanne Gammer & Tyler Fernandes

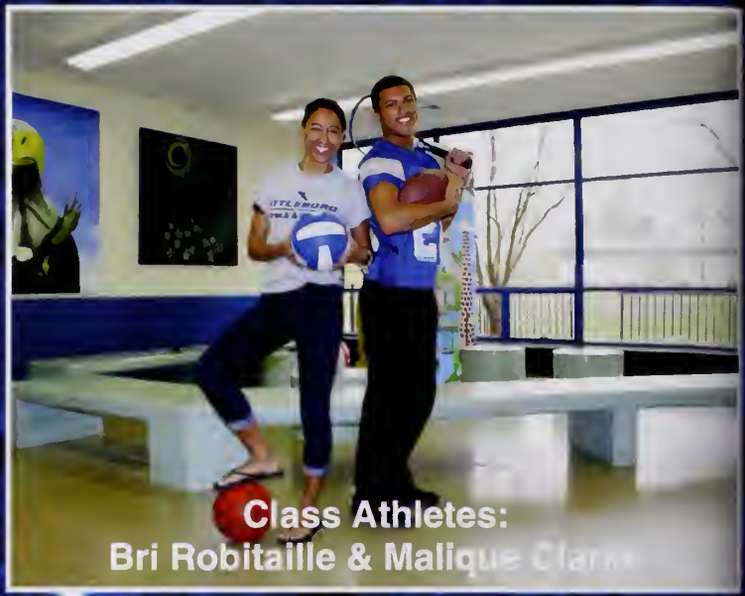

Class Athletes:
Bri Robitaille & Malique Clarke

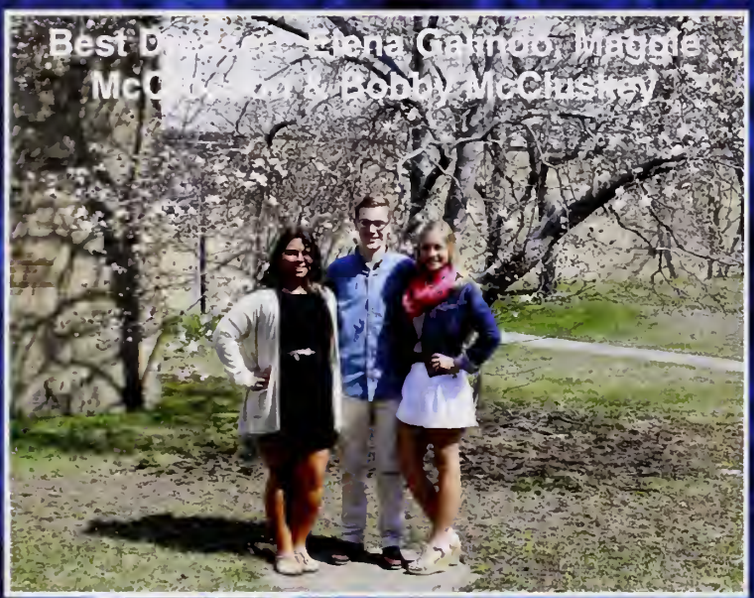

Best Dressed: Elena Galindo, Maggie McCloskey & Bobby McCluskey

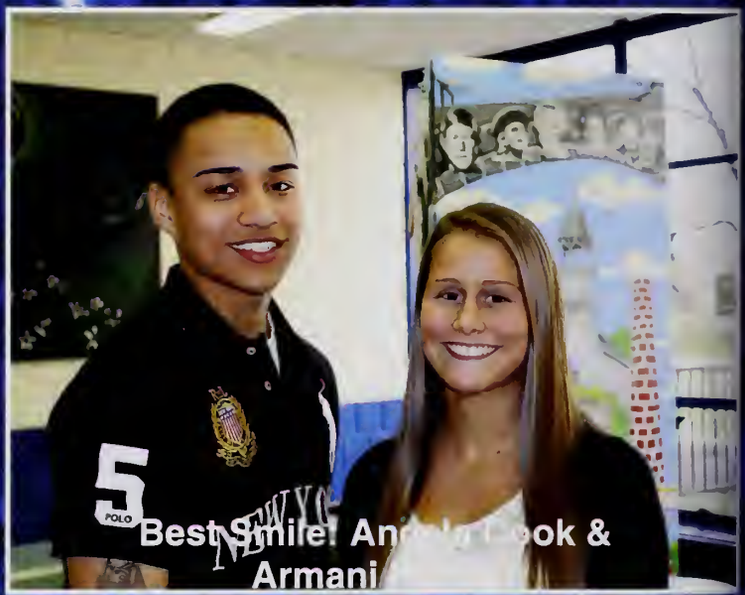

Best Smile: Ana Leek & Armani

Most Talkative: Shanley Walker & Drew Maguire

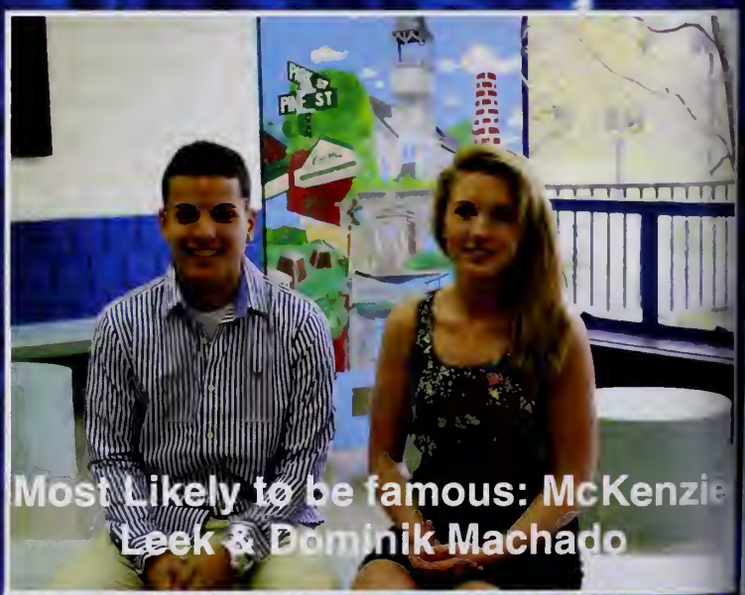

Most Likely to be famous: McKenzie Leek & Dominik Machado

SENIOR

Class Artists:
Natalie Bergh & Cody Freeman

Class Musicians:
Megan Cirino & James Schultheiss

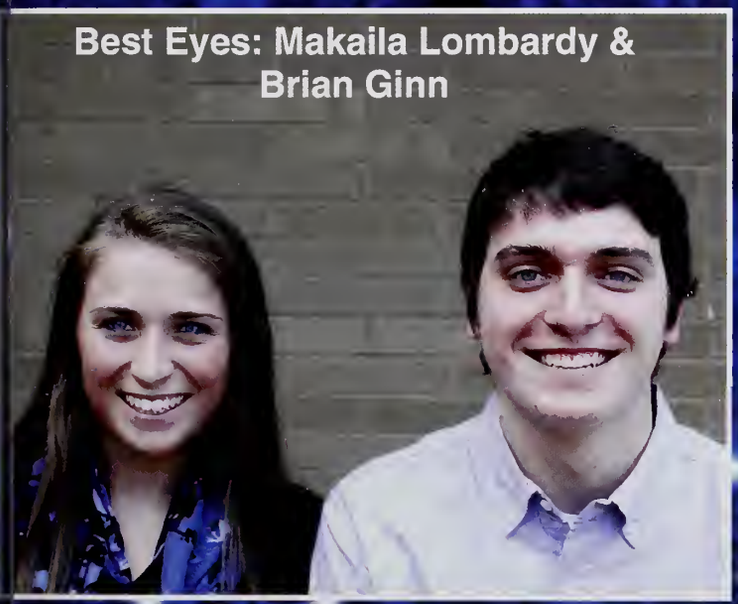

Best Eyes: Makaila Lombardy & Brian Ginn

Best Hair: Jessica Teixeira & Andrew Toczko

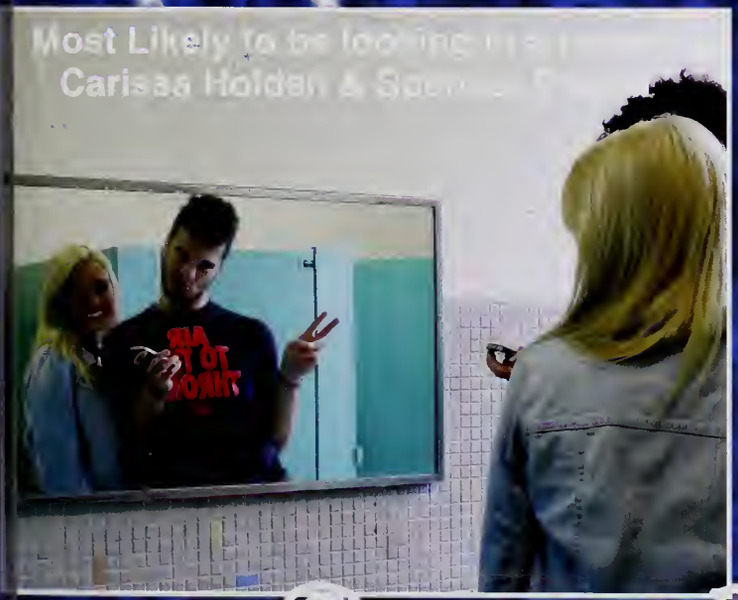

Most Likely to be looking in the
Carissa Holden & Sean

Most Likely to recieve a driving citation:
Caitlyn McGarron, Alex Dumoulin & Branden Dumolin

Superlatives

Quietest: Aralyn Collins & Alain Laurent

Most School Spirit: Zoe Parker & Colton Davis

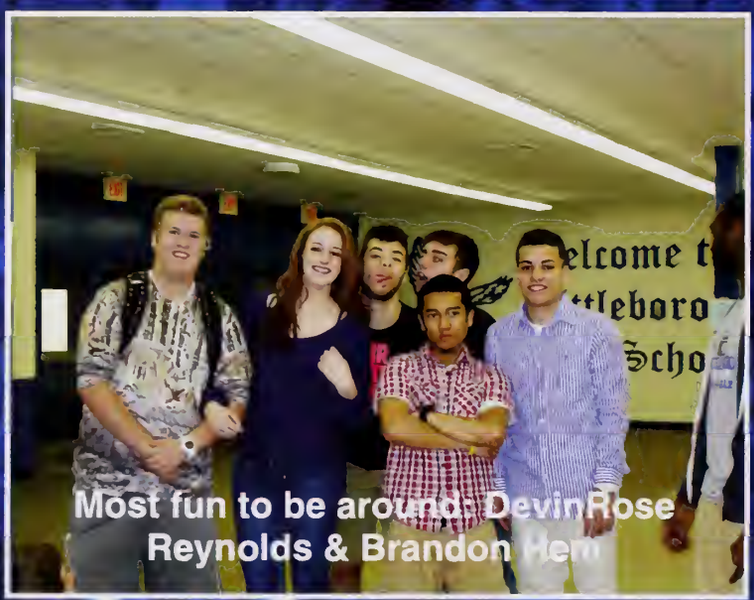

Most fun to be around: DevinRose Reynolds & Brandon Hem

Did the most for AHS: Kelsey Feyler & Jon Giara

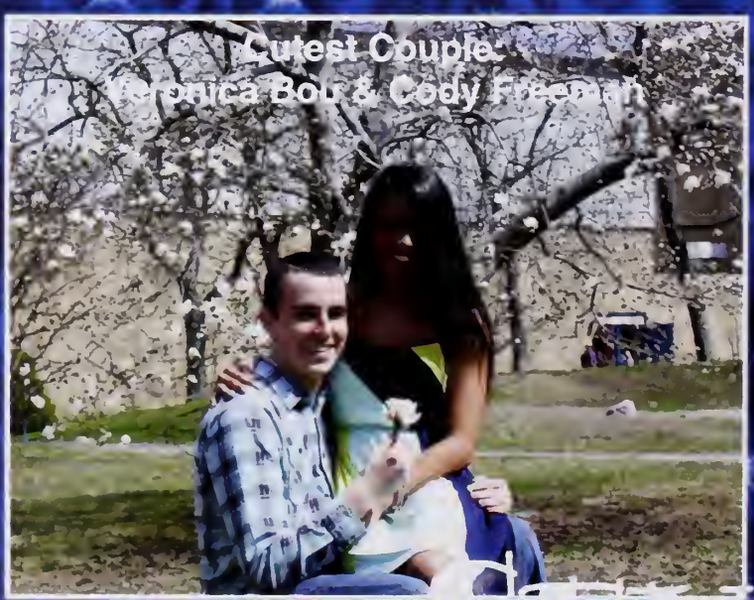

Cutest Couple: Veronica Bou & Cody Freeman

Guy/Girl Best Friends: Drew Maguire & Sammy Wnuk

SENIOR

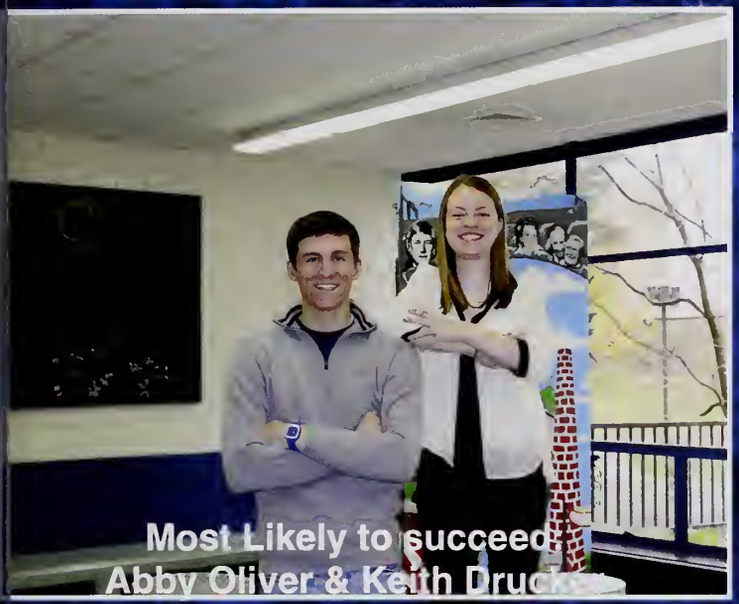

Most Likely to succeed:
Abby Oliver & Keith Druck

Most Likely to cure cancer:
Mahrukh Malik & Ryan Papa

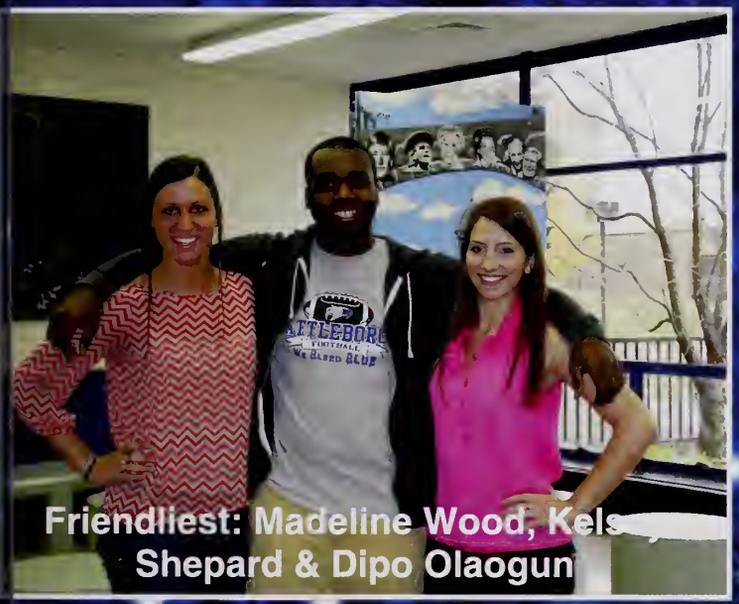

Friendliest: Madeline Wood, Kels
Shepard & Dipo Olaogun

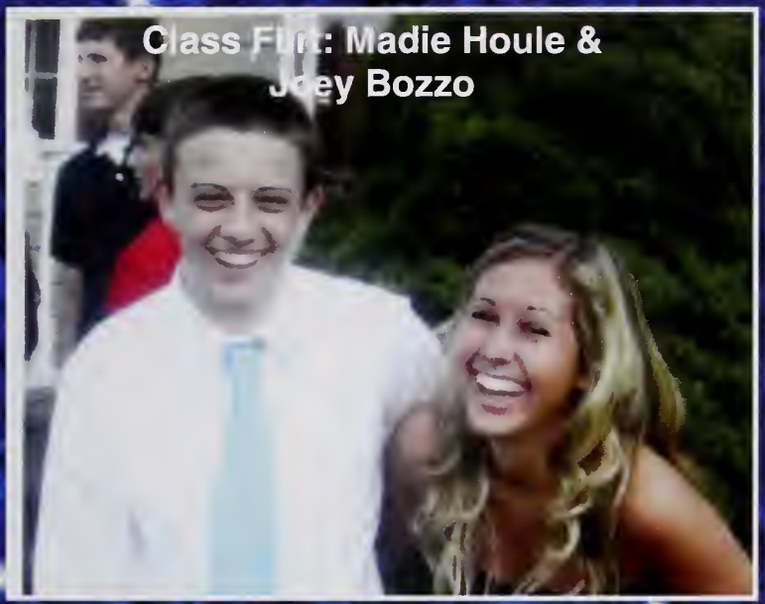

Class Fun: Madie Houle &
Joey Bozzo

Girl/Girl Best Friends:
Brittney Medas & Andrea Jenne

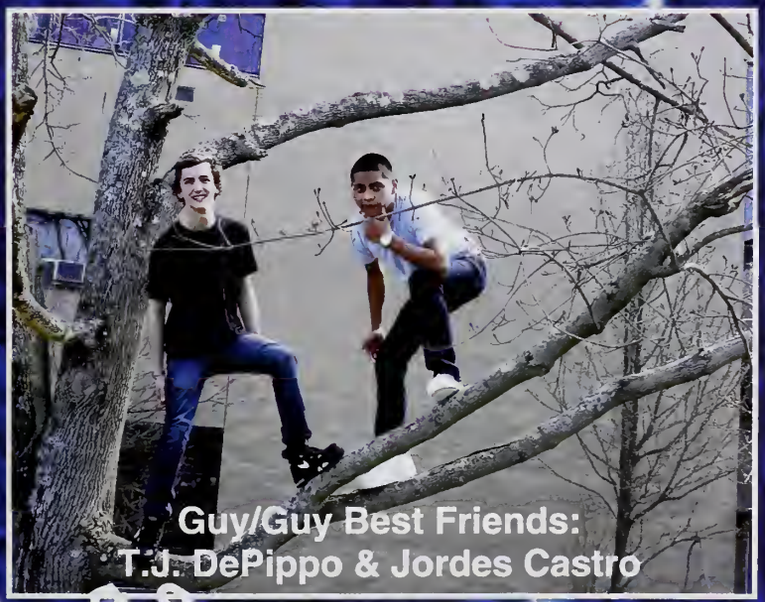

Guy/Guy Best Friends:
T.J. DePippo & Jordes Castro

Superlatives

Class Dancer: Allison Lavoie & Andy Chum(missing from photo)

Class Clown: Rachael Lentz & Trevor Smith

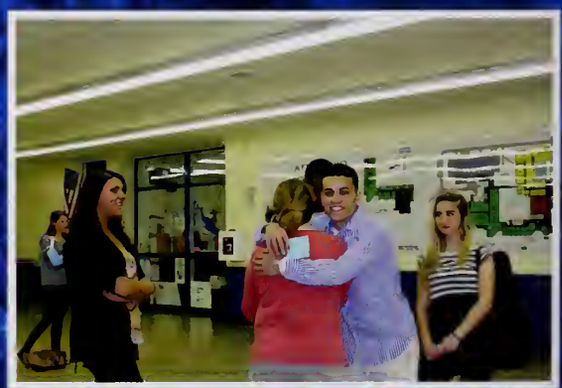

SENIOR Superlatives

Welcom
Attlebo
High Sc

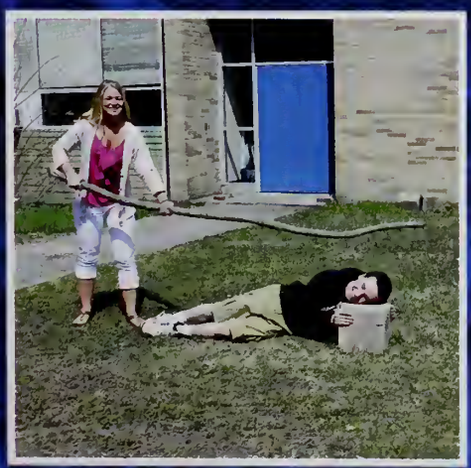

Kamoy Andrews

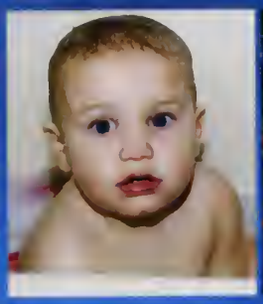
Megan Aspinwall

Shannon Bambery

Tyaisha Baptisa

Alianna Bercier

Natalie Bergh

Kayln Bishop

Sara Blackwell

DanielleChina Bone

Veronica Bou

Brittany Boucher

Emily Bury

Frank Cadle

Michael Callahan

Kayla Camara

Elisabeth Carley

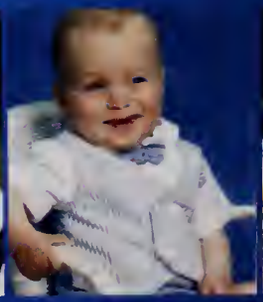
Anthoy Casadonte

Matthew Chartier

Joes Centron

Hailey Colbert

Angela Cook

Brittnay Corsi

Rachelle Cote

Analia Cuevas-Ferreras

Danielle DeRose

Clarissa Dume

Christine Dunkley

Amanda Either

Kelsey Feyler

Kelsey Fitzpatrick

When We Were Young...

Hannah Fontaine

Elena Galindo

Malik Garro-Emmanuel

Stefanie Gentile

Jon Giara

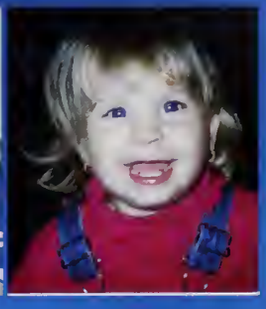

Desiree Glidden

Cassie Hayden

Ryan Henry

Tiffany Hoyt

Meghan Joyal

Samantha Kerrins

Makaila Leek

Zack Lefort

Jessie Levis

Makaila Lombardy

Mahrukh Malik

Sydney Marchand

Courtney Marini

aitlyn McCarron

Robert McCluskey

Margaret McCrossen

Kelsey McCauley

Makayla Medeiros

Neyma Mendes

ıcklyn Middleton

Bethanne Milton

Katelyn Morel

Ryan Murray

Nadia Nasah

Oladipo Olaogun

Abigail Oliver

Alyssa Pereira

Noah Phelps

Aylssa Robinson

Brianna Robitaille

Amanda Santos

Kelsey Shepard

Allison Standley

Ivy Stanley

Matthew Sylvestre

Kristen Terrien

Jessica Teixeria

Bryanna Thorpe

John Titus

Kyle Titus

Sopheak Tum

Shanley Walker

Jessica Wall

Kelsey Wagnerw

Sarah Webb

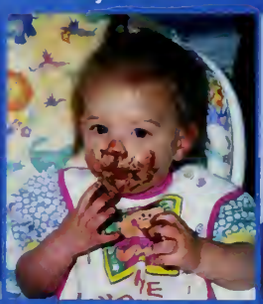
Samantha Wnuk

Samir Yusuf

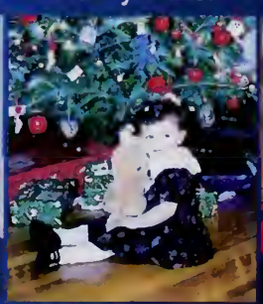
Hanna Fritz

Paige Sumner

Kelly Thy

Maddie Houle

Ali Jenson

Malik Garro-Emmanuel

Jessica Wall

Shelby Cuddeback

When We Were Young...

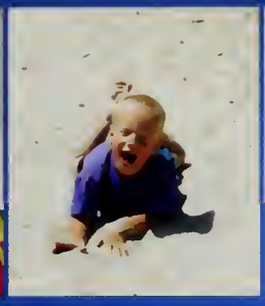

Haley Arsenault Kyle Titus John Titus Sereina Bettencourt

Kelsea LeBlanc & Tiffany Hoyt Branden & Alex Dumoulin John & Kyle Titus

Kelsea LeBlanc, Tiffany & Evan Hoyt Kirsten Terrien & Brianna Hochwarter

Suzanne Gammer

BOSTON

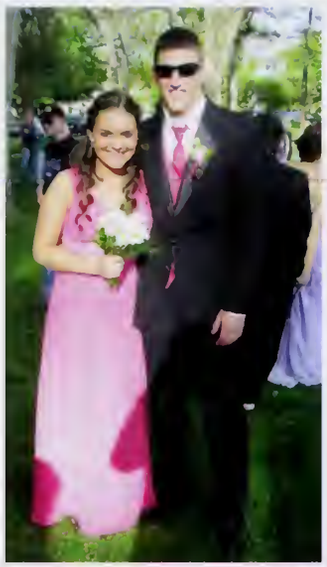

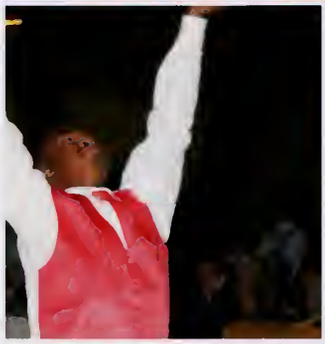

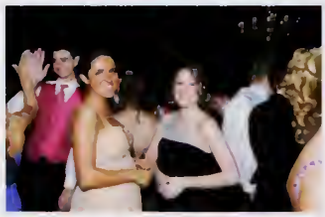

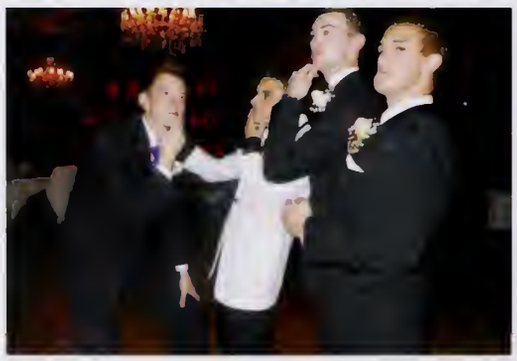

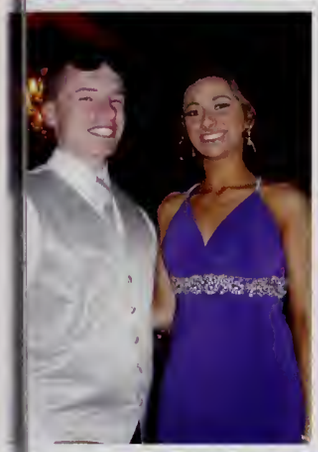

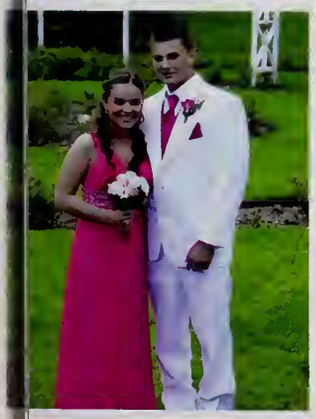

JUNIOR PROM

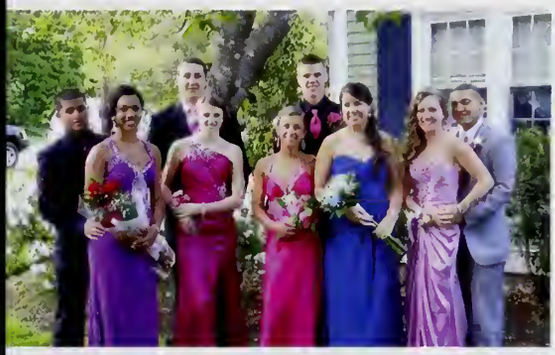

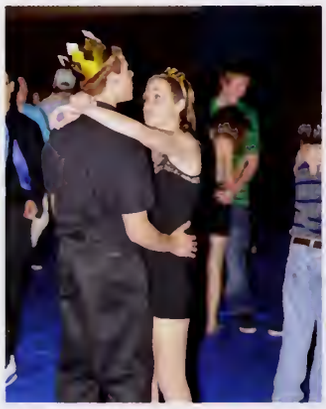

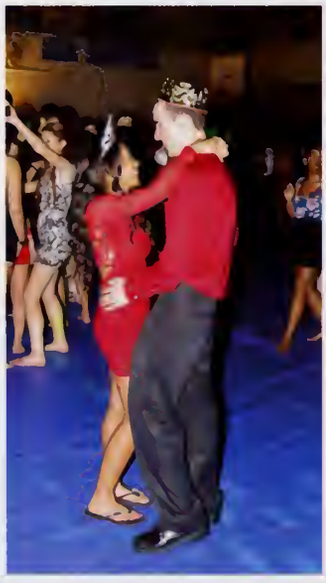
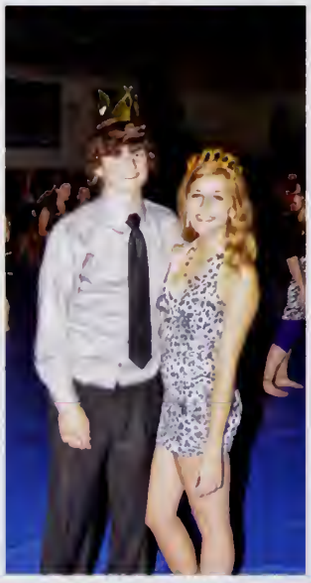
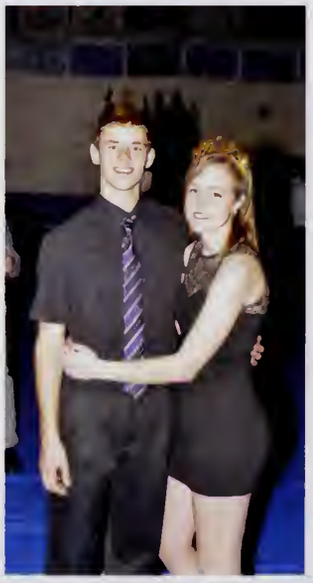

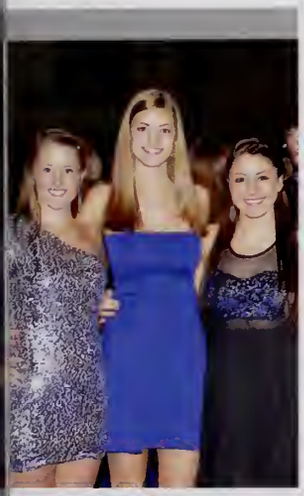

HOMECOMING

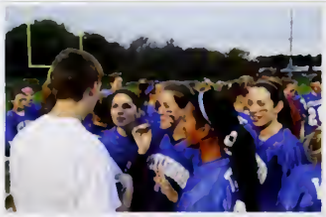

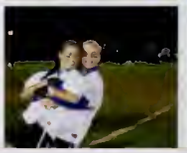

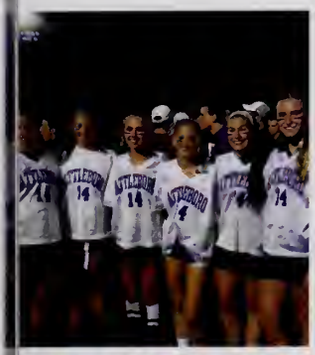

POWDERPUFF

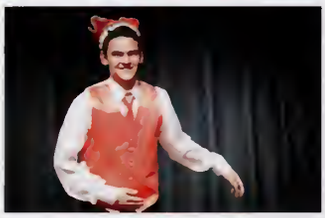

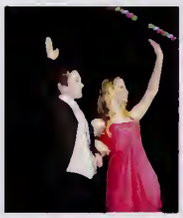

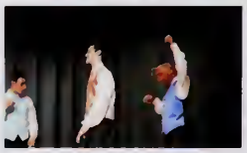
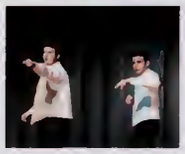

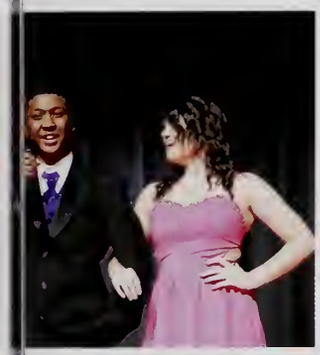

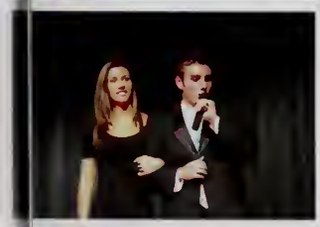

MRAHS

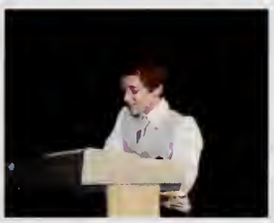

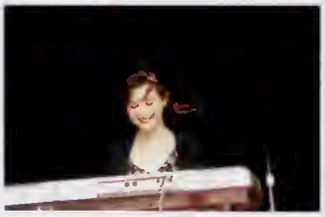

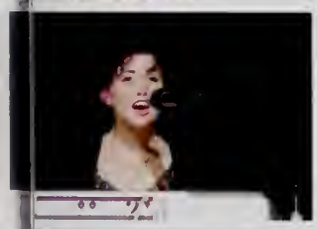
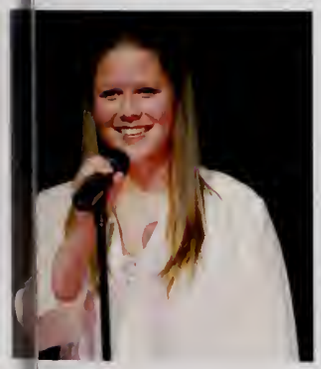

VARIETY SHOW

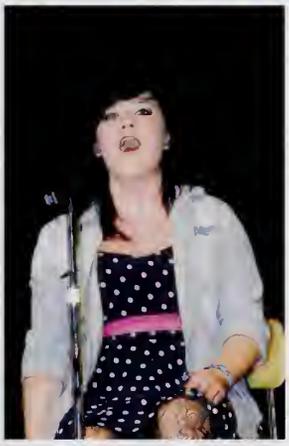

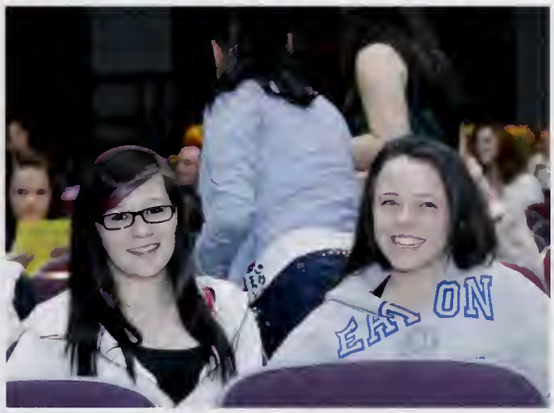

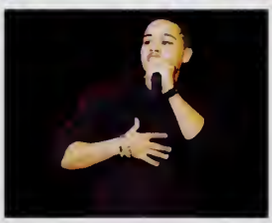

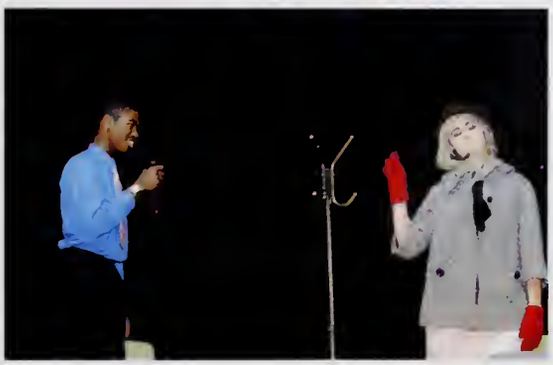

Go ho
reshman

ATTLEBORO

13
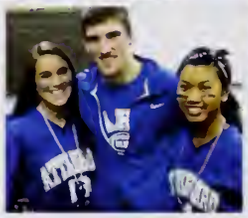

13

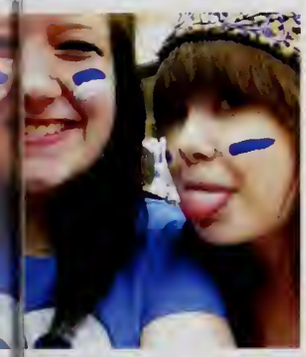

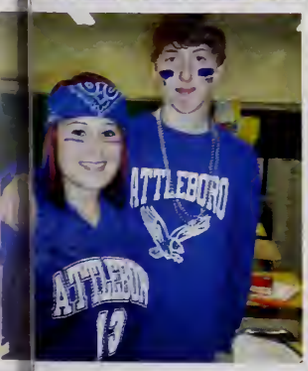

PEP RALLY

Executive Board

President ~ Jon Giara

Vice President ~ Stefanie Gentile

Secretary ~ Kelsey Feyler

Treasurer ~ Amanda Alfani

Publicity Coordinator ~ Zoe Parker

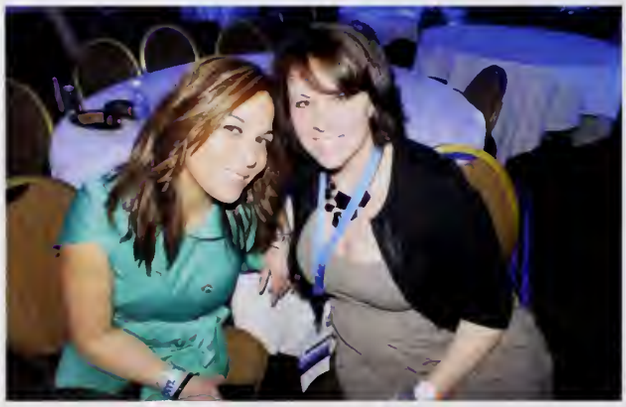

Advisors

Mrs. Alves

Mrs. Foley

STUDENT COUNCIL

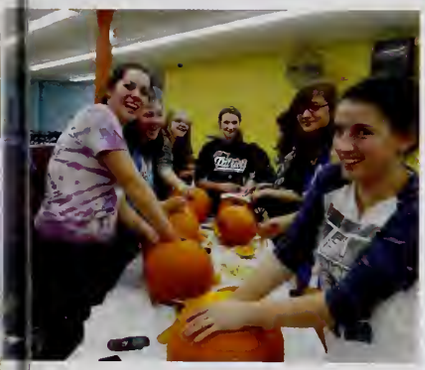

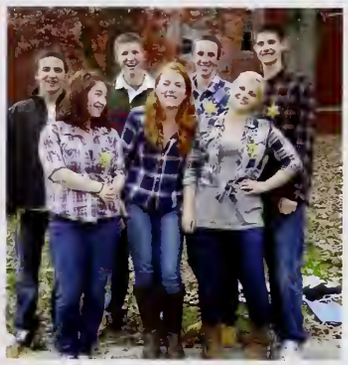

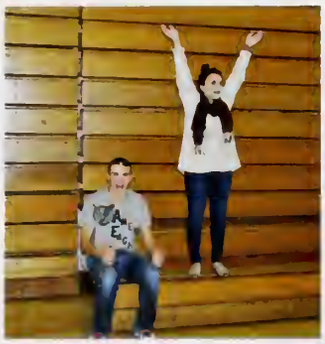

TEAM - UP

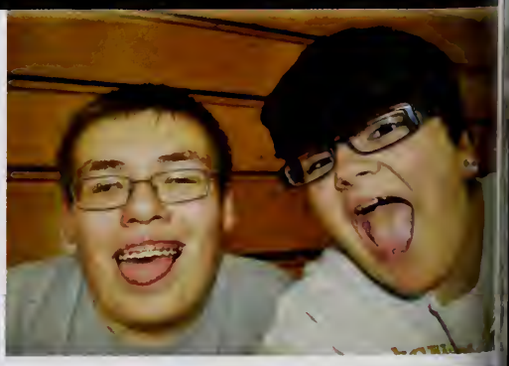

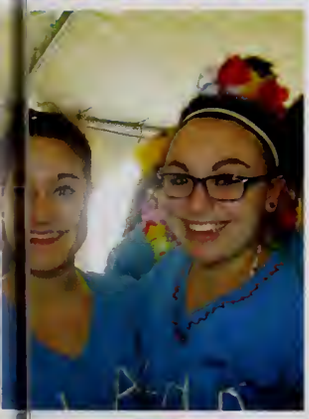

PROJECT UNITE

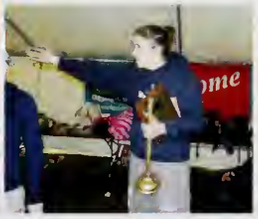

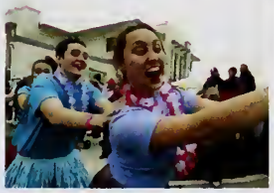

EAGLE'S EYE

SKILLS USA

GSA

LEO CLUB

INTERACT CLUB

ANIME CLUB

ART CLUB

AMNESTY/ECO

ANSWER FOR CANCER

DEBATE CLUB

NHS

PRO SPORTS BREAKDOWN

MODEL UN

Drama Club

Once, In The Time of Trolls

To Gillian on Her 37th Birthday

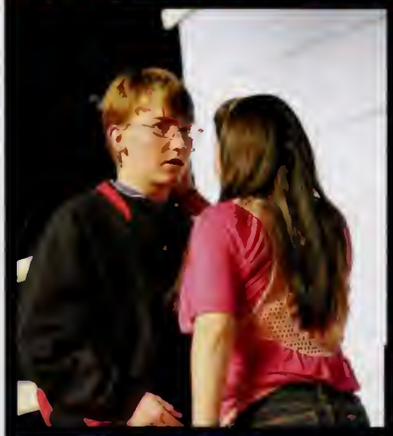

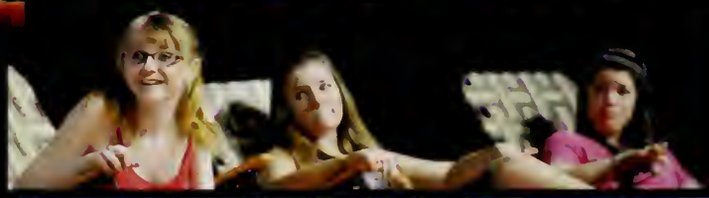

Drama Club

This Is Where We Came In

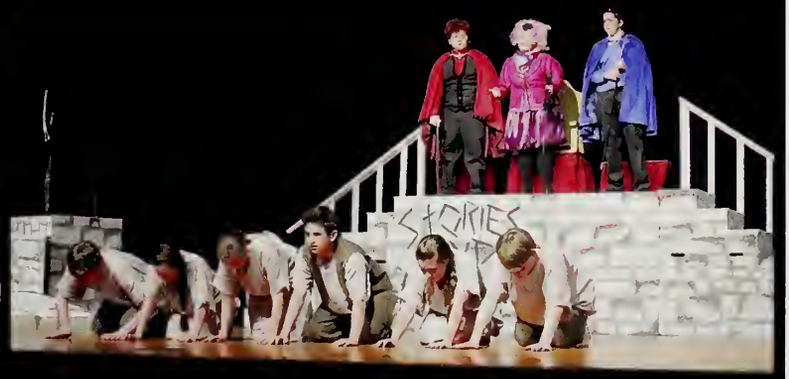

Bye Bye Birdie

Drama Club

President: Tyler Fernandes
Vice President: Mackenzie Brennan
Secretary/Treasurer: Kait Hull
Senior Rep: Suzanne Gammer
Junior Rep: Mike Pratt
Sophomore Rep: Scott Querzoli
Freshman Rep: Sarah Manlove

Tech./Stage Manager: Scott Friedlander
Stage Manager: Kaitlyn Jumpe

JAZZ BAND

PERCUSSION ENSEMBLE

MAPEX

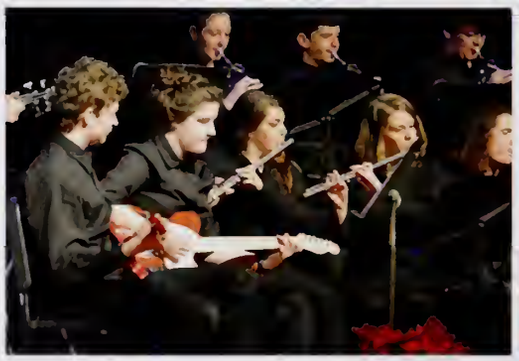

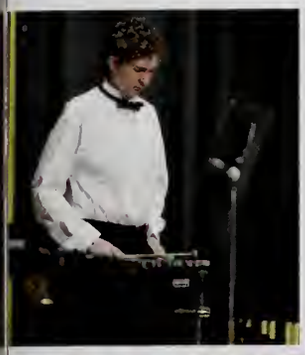

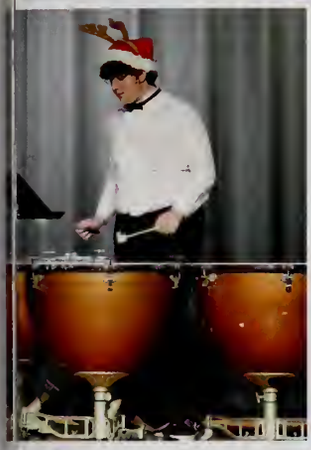

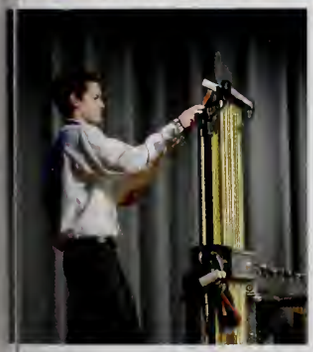

WINTER CONCERT

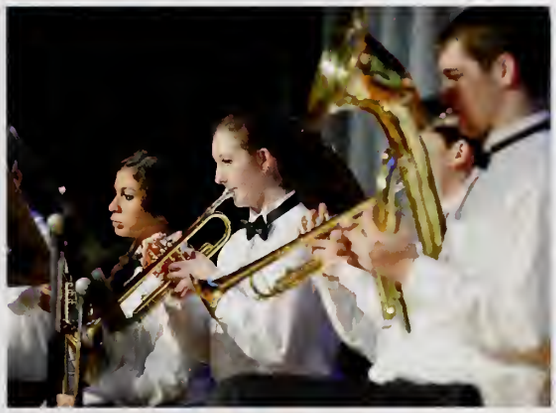

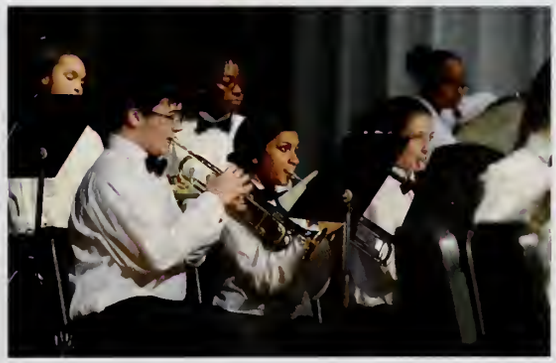

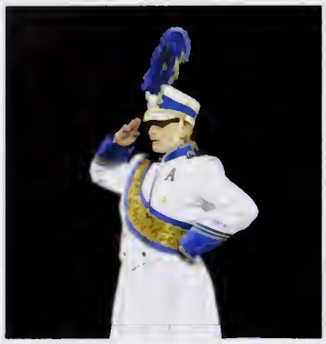
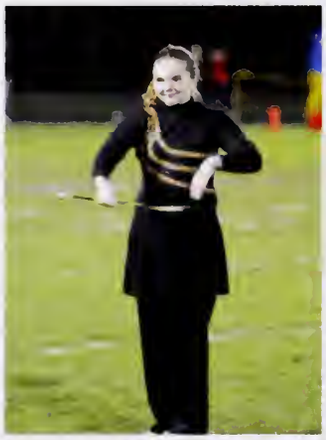

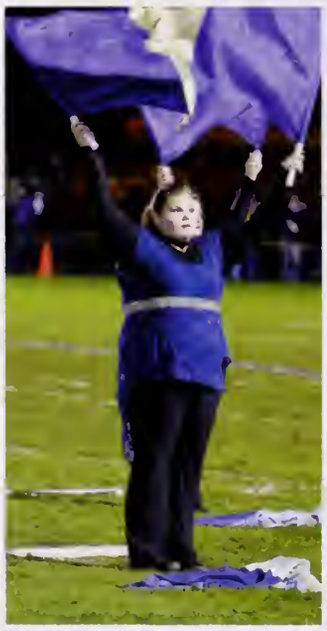

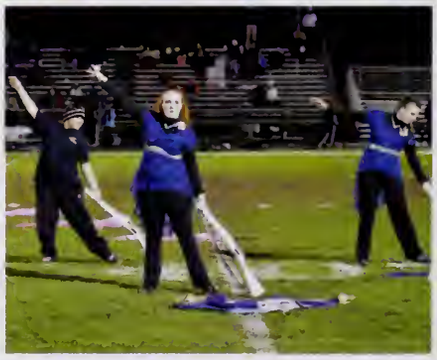

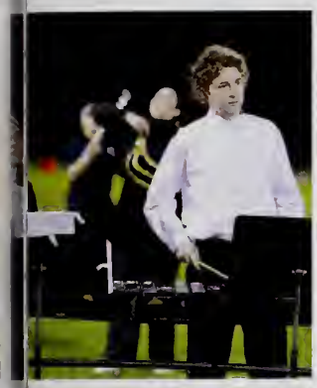

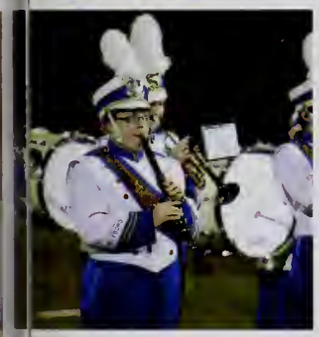

MARCHING BAND

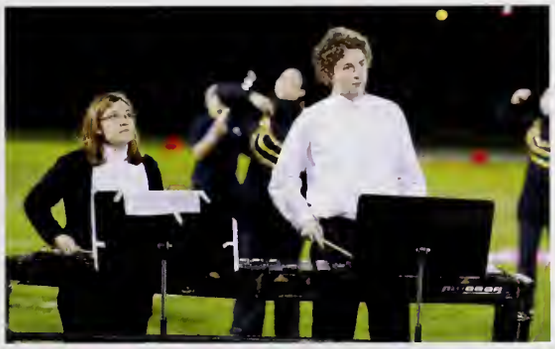

Baseball

Seniors:Brant Greenleaf, Cameron Titus, Roberto Baez, Sean Curran, Keith Drucker & Adam Woodhead

Captains: Keith Drucker, Sean Curran, Max Lancaster & Adam Woodhead

SOFTBALL

Boys Track

ATTLEBORO
ATTLEBORO
ATTLEBORO
ATTLEBORO

UCS KING PHILIP UCS

ATTLEBORO
ATTLEBORO
ATTLEBORO
ATTLEBORO
ATTLEBORO
ATTLEBORO
ATTLEBORO
ATTLEBORO

Girls Track

KING PHILIP
KING PHILIP
KING PHILIP
KING PHILIP
KING PHILIP
KING PHILIP

ATTLEBORO

ATTLEBORO
ATTLEBORO
ATTLEBORO
ATTLEBORO

Boys Tennis

Girls Tennis

ATTLEBORO

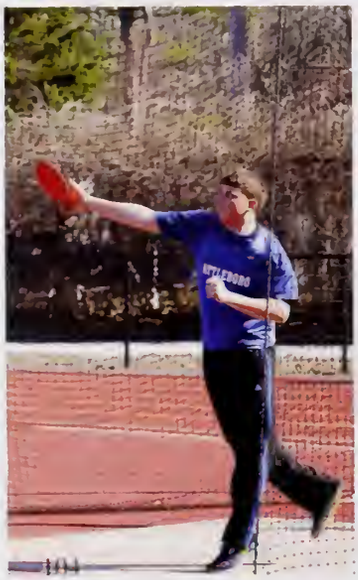

FALL

Girls Soccer

Volleyball

Field Hockey

Boys Soccer

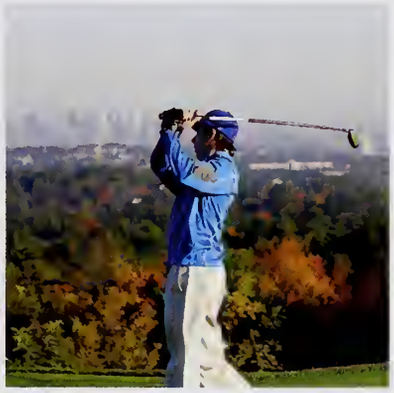

Golf

Cheerleading

Football

Cross Country

SPORTS

Cheerleading

Captains

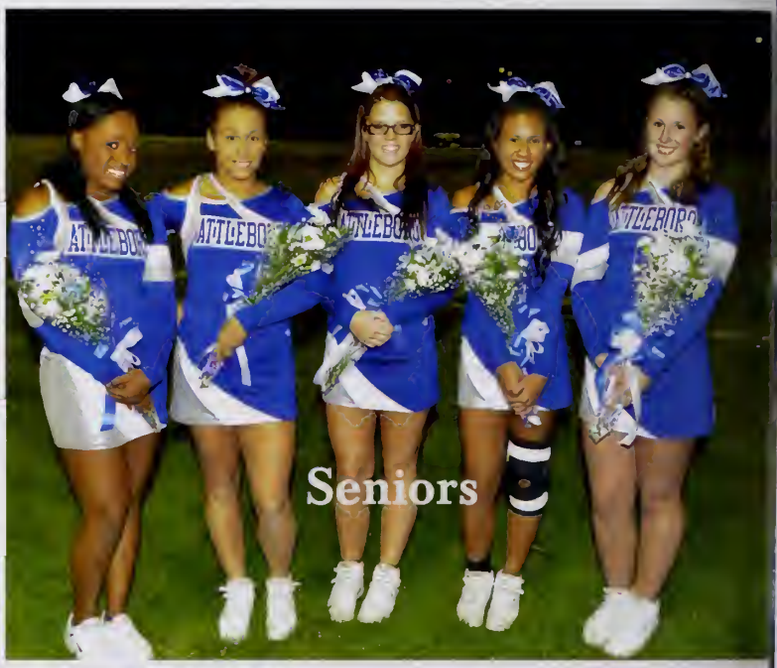

Seniors

ATTLEBORO FOOTBALL
19 98
SUPER BOWL FINALIST
ATTLEBORO FOOTBALL
19 99
SUPER BOWL FINALIST
CHEERLEADING LEAGUE

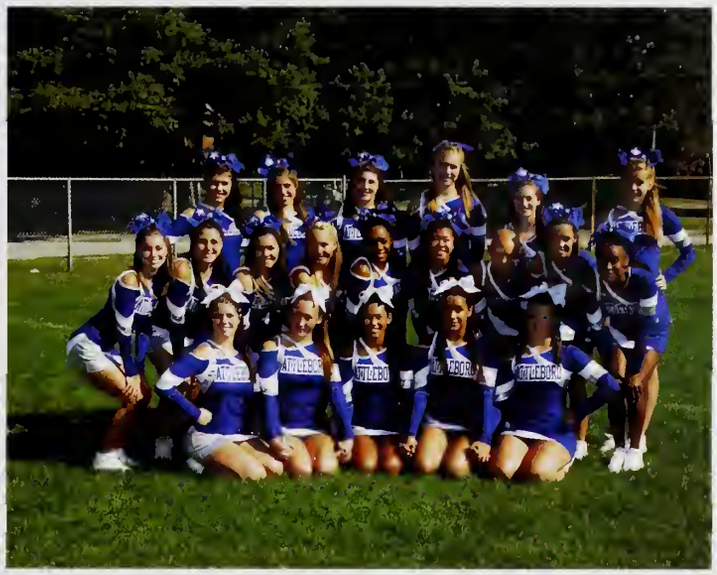

Football

Captains

Seniors

HARRIS
22

29
5

65
5

22

47

Cross Country

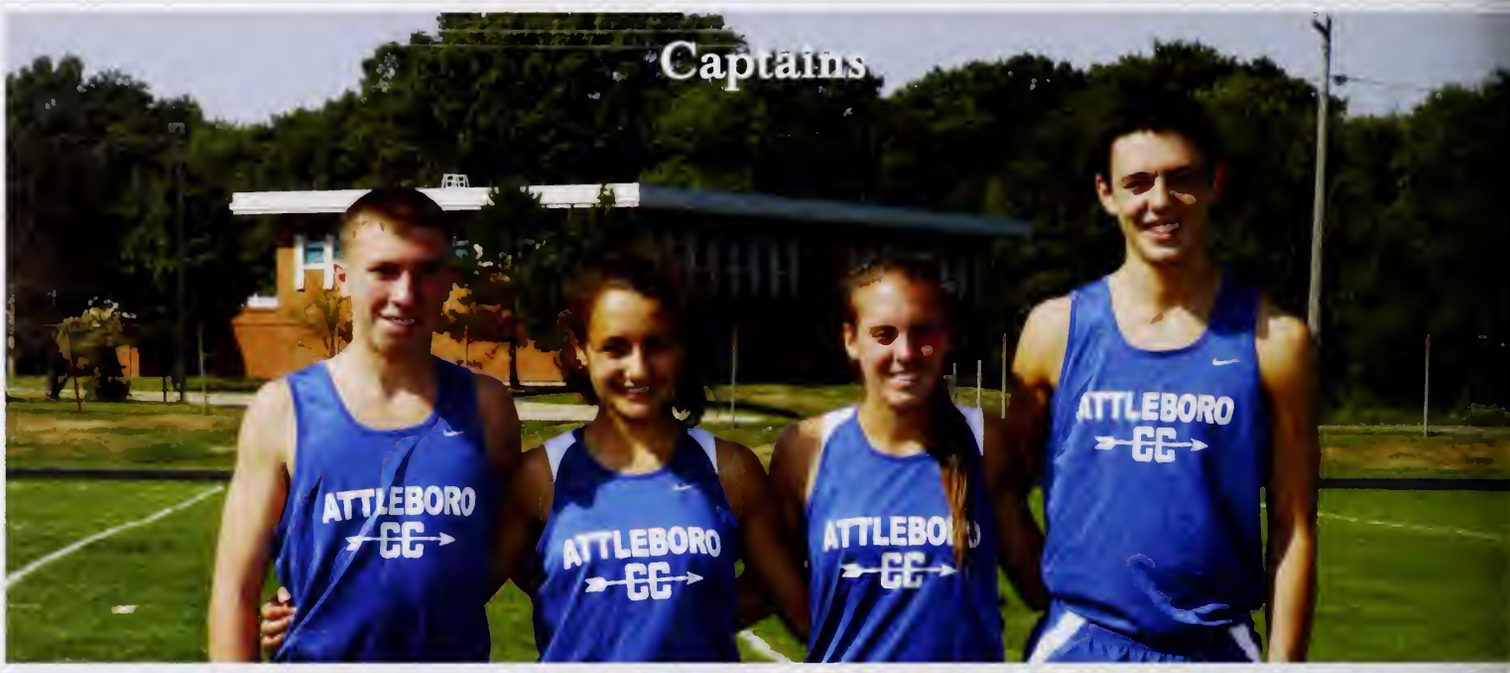

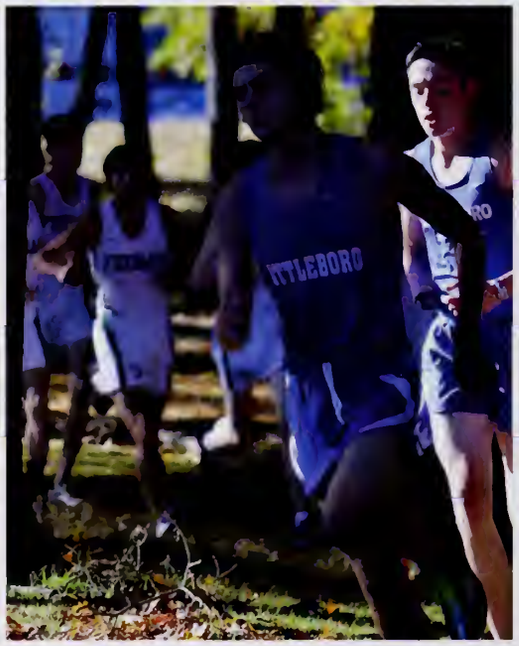

ROME BOULEVARD
ROAD RACE

ATTLEBORO
CC

ATTLEBORO
CC

ATTLEBORO
CC
140
143
144
145

ATTLEBORO

Boys Soccer

Captains

Seniors

Girls Soccer

Captains

Seniors

MEDEIROS
4

Golf

Captains
Ryan Murray & Anthony Bement

Seniors
Zach Dragun, Ryan Holske, Ryan Murray & Anthony Bement

Volleyball

Captains
Kelsey Sheppard
&
Julie Costello

Seniors
Brianna Robitalle,
Jesse Levis,
Maddie Houle,
Kelsey Sheppard
&
Julie Costello

Field Hockey

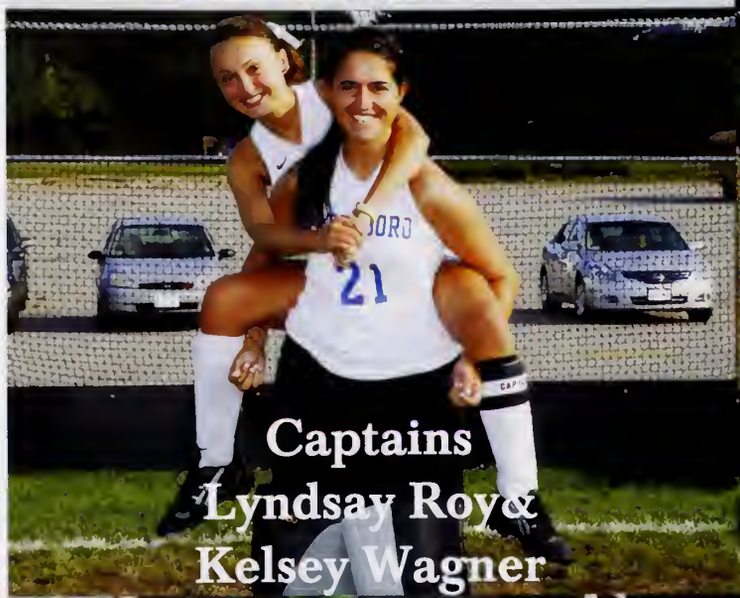

Captains
Lyndsay Roy&
Kelsey Wagner

Seniors
Jess Teixeira, Katrina Ogden, Sam Whitney, Kellie Thy, Jac
Middleton, Kirsten Terrian, Jill Tully, Shannon Bamberry,
Sammy Wnuk, Lyndsay Roy, Kelsey Wagner

VARSITY

JUNIOR VARSITY

ATTLEBORO
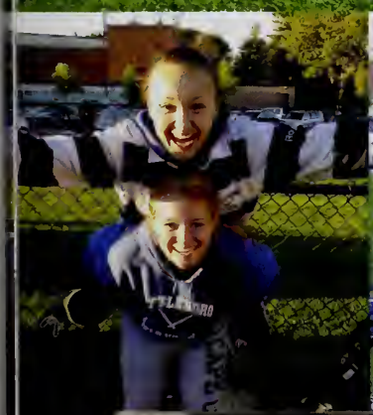

ATTLEBORO
11

ATTLEBORO
13
1

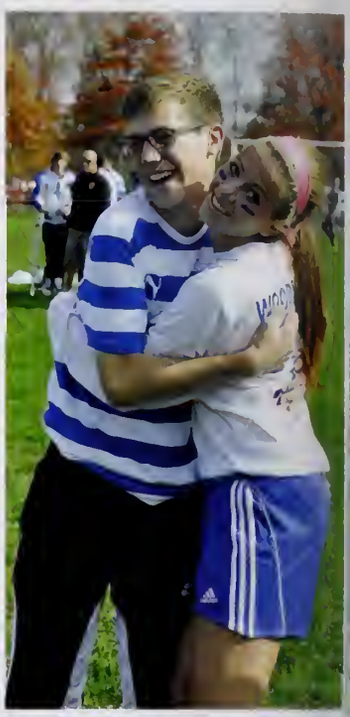

Winter

Swim

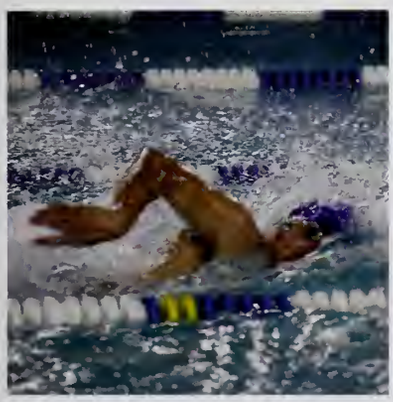

Basketball

Hockey

Gymnastics

Cheerleading

Indoor Track

SPORTS

Boys Basketball

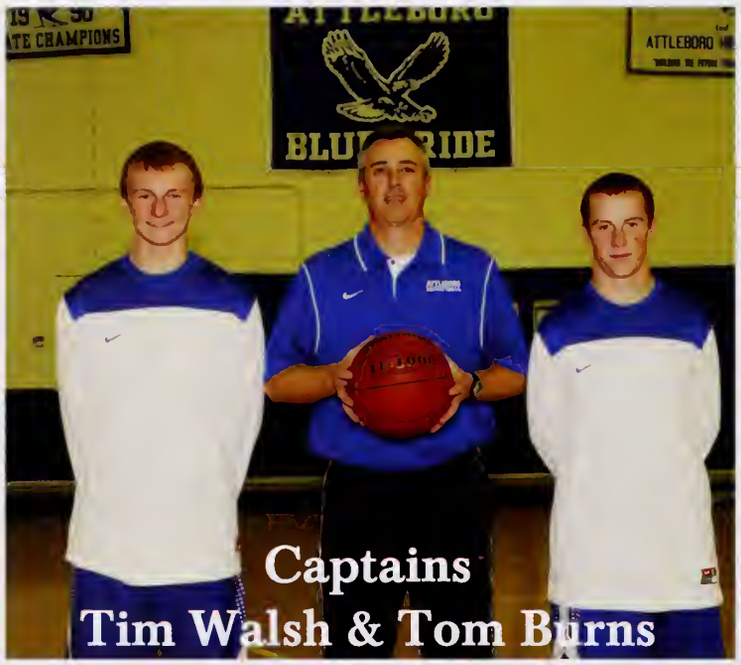

Captains
Tim Walsh & Tom Burns

Seniors
Zach Silva & Anthany Silva

ATTLEBORO
24
31

ATTLEBORO
4

4
12

Cheerleading

STATE CHAMPIONS
2005 2007 2008 2009

ATTLEBORO

ATTLEBORO

Girls Basketball

Captains
Brianna Hochwarter, Abby Oliver & Sara Blackwell

Seniors
Kirsten Terrin, Sara Blackwell, Makaila Lombardy, Abby Oliver, Brianna Hochwarter

STATE CHAMPIONS
BLUE PRID
ATTLEBORO
SCHOOL
FOULS
0
30
ATTLEBO
12
11
24
4
44

5
22

3

Co-ed Swimming

Captains
Samantha Whitney, Gregg Glynn & Nicole Warren

Seniors
Julie Costello, Isabel Flynn, Sam Whitney, Nicole Warren, Matt Cardona, Gregg Glynn, Kate Dunphy, Bernie Benoit

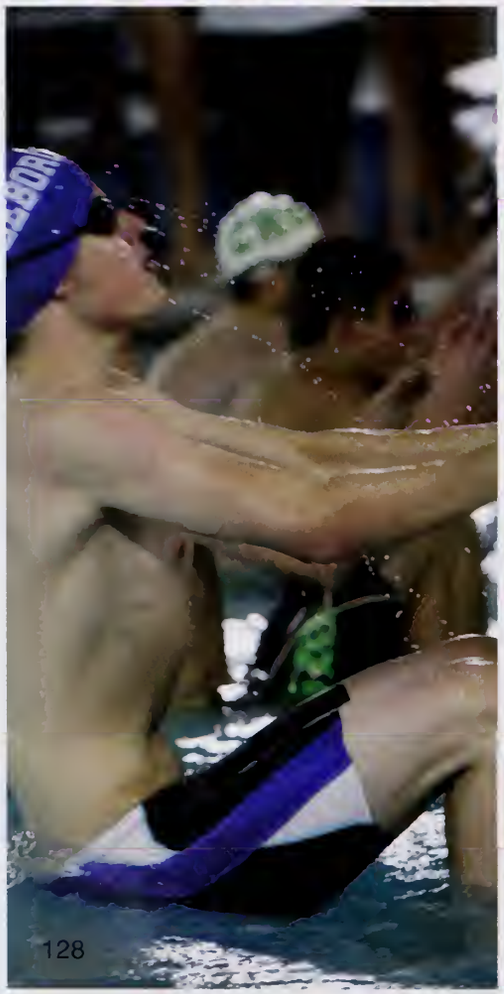

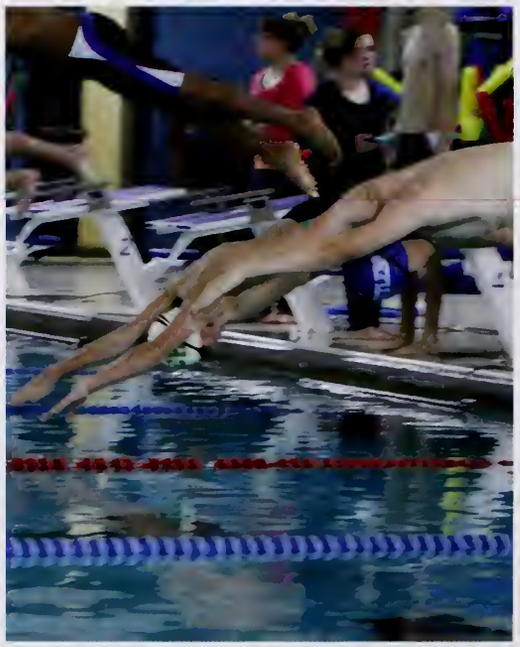

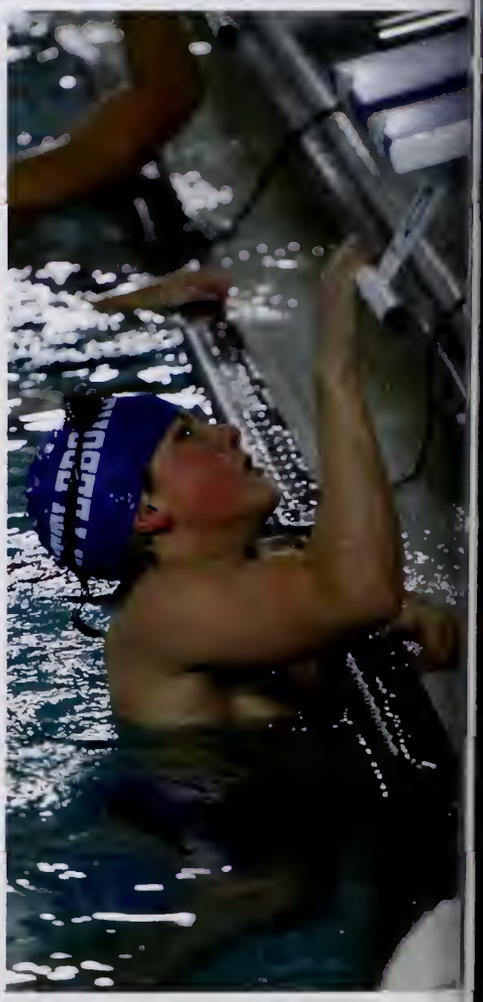

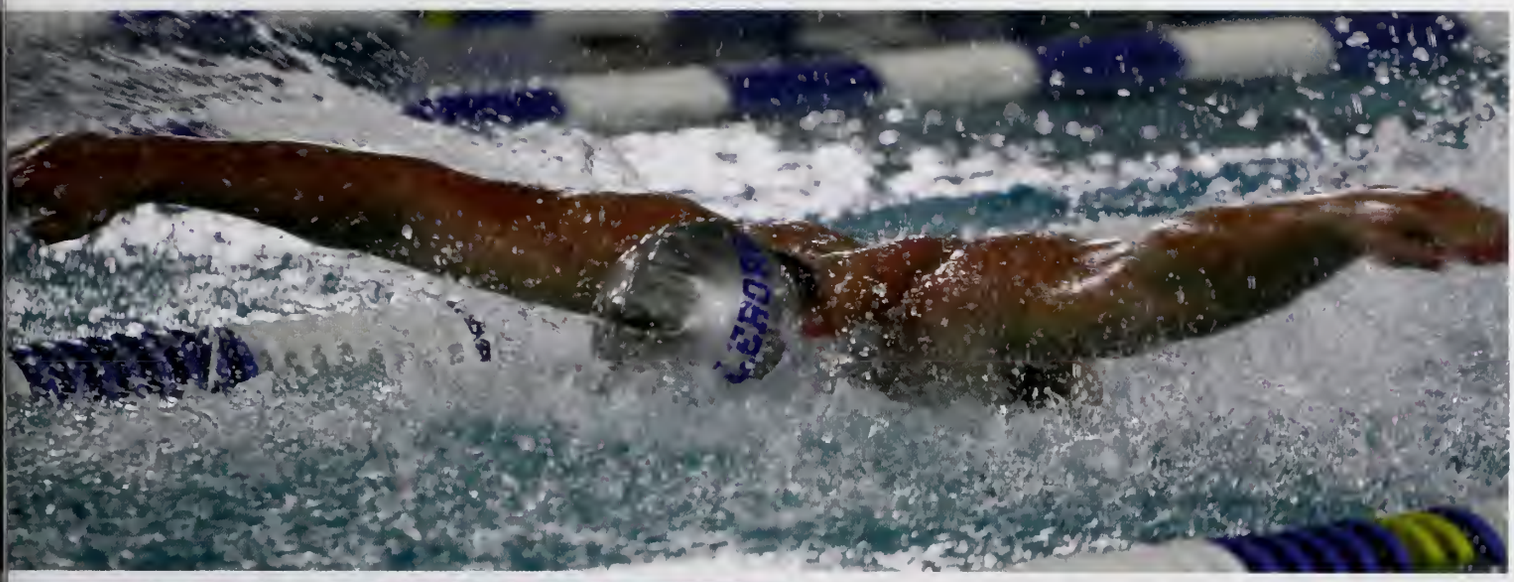

ATTLE

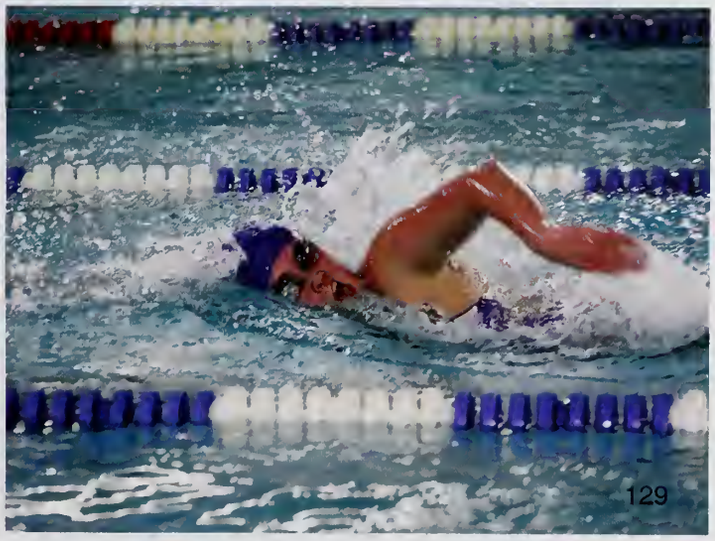

Boys Indoor Track

Captains
Andrew Gulino, Robert Zielinski & Connor Tully

Seniors
Justin Lucier, Paul Gulino, Robert Zielinski, Connor Tully, Anthony Bement, Tom Barrett, Adam Bacchiocchi, Charlie Sampson , Matt Nordberg

ATTLEBORO
81
WACHUSETT
768

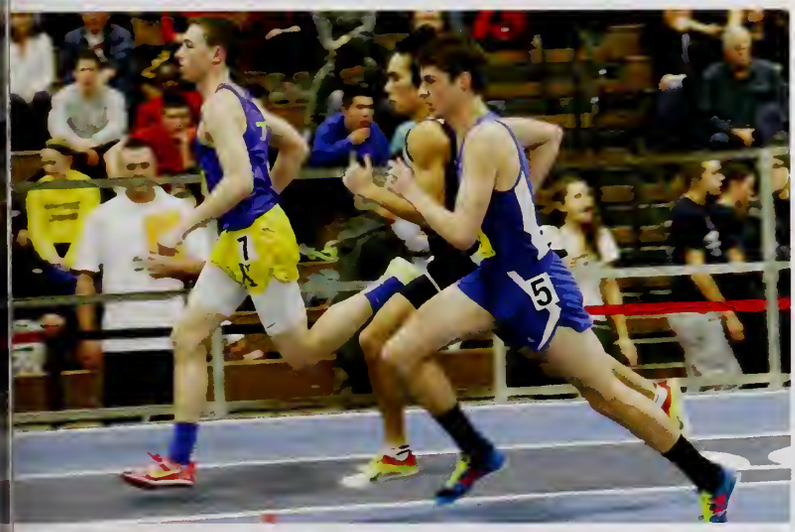
7
5

ATTLEBORO
MARATHON SPORTS
87

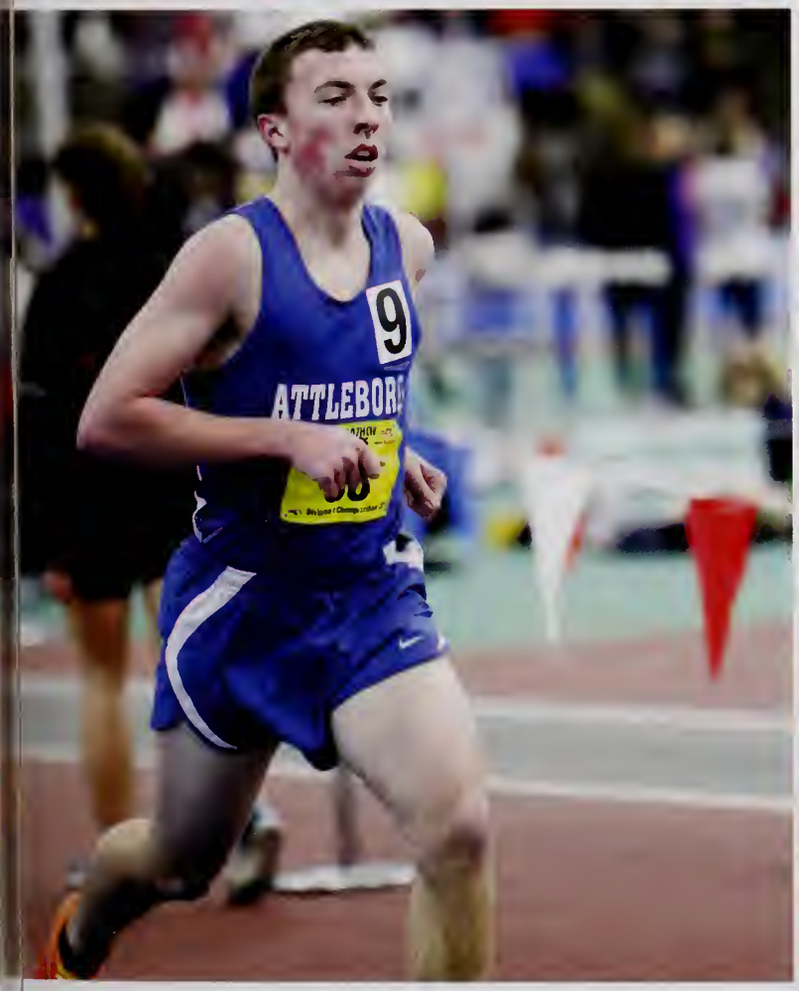
9
ATTLEBORO

404
9
ATTLEBORO
83

Girls Indoor Track

Captains
Bri Robitaille, Amber Vaillencourt & Shelby Cuddeback

Seniors
Amber Vaillencourt, Kelsey Feyler, Shelby Cuddeback, Bri Robitaille & Denise Iadonisi

393
75
132

6
73

Ice Hockey

Captains
Zach Dragun & Ryan Holske

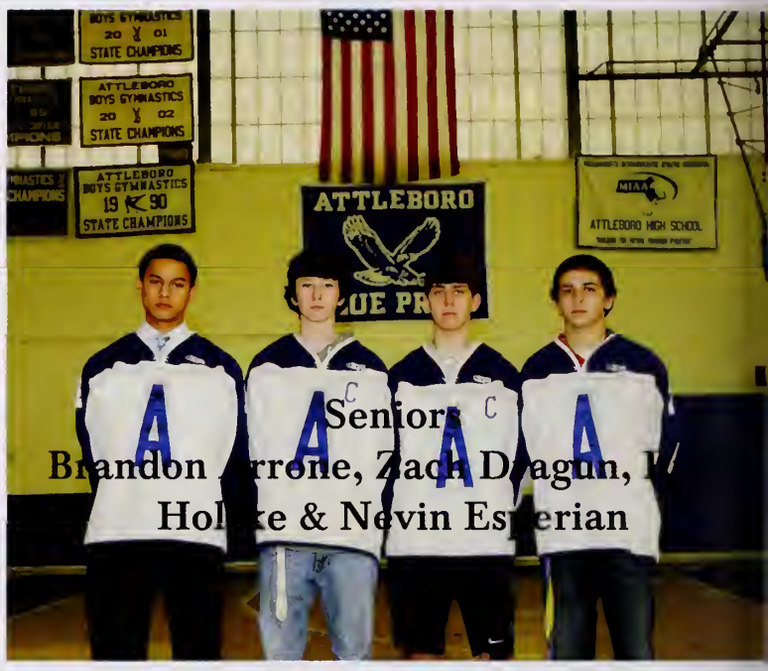

Seniors
Brandon Perrone, Zach Dragun, Ryan Holske & Nevin Esperian

Girls Gymnastics

Captains
Allison Lavoie &
Merri Moreau

Seniors
Allison Lavoie, Merri Moreau, Katrina Ogden , Allie Jenson, Bryanna Thorpe

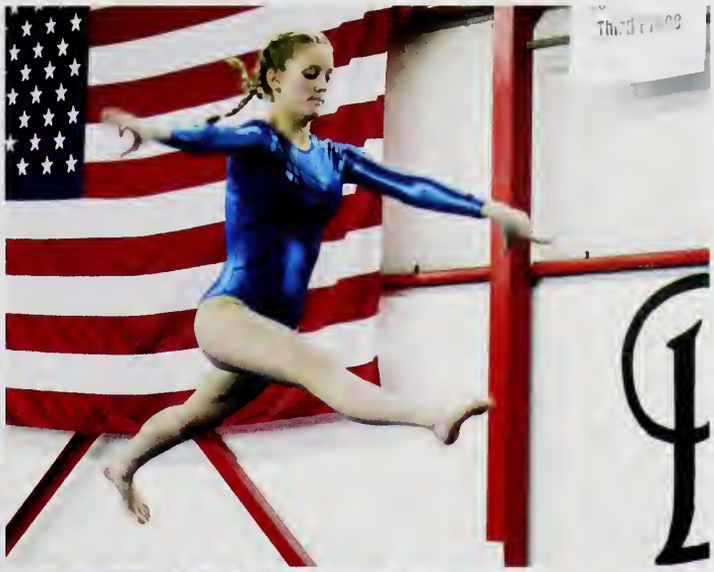

Boys Gymnastics

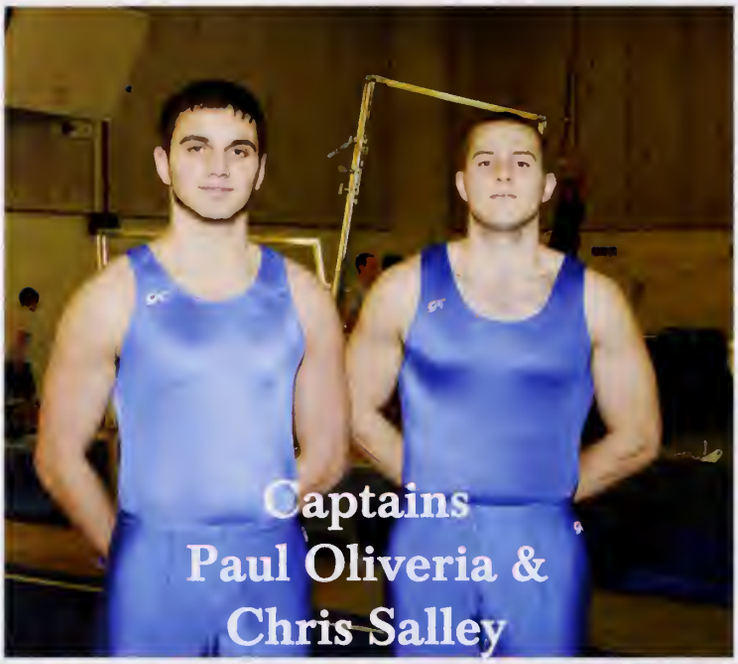

Captains
Paul Oliveria &
Chris Salley

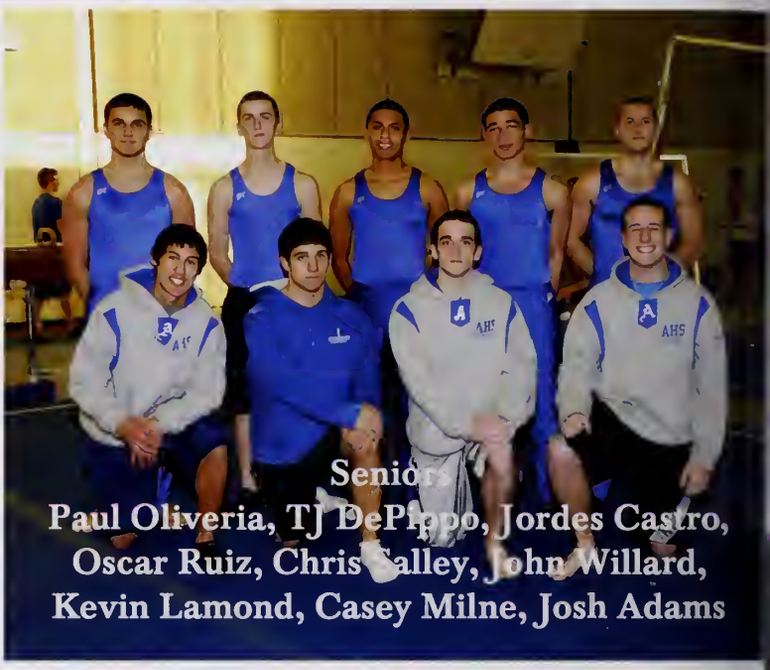

Seniors
Paul Oliveria, TJ DePippo, Jordes Castro,
Oscar Ruiz, Chris Salley, John Willard,
Kevin Lamond, Casey Milne, Josh Adams

ATTLEBORO
88
192

AHS

Erica Alves

Joseph Amaral Iii

Michelle Amorim

Deborah Anzlovar

Ivonne Arteaga

Jill Aveiro

Lori Beagan

Adeline Bee

Amanda-Lynn Bessenaire

Sharon Blackledge

Melissa Blais

John Bodge

Carolyn Bosh

Matthew Bosh

Catherine Botsford-Milne

Erin Brady-Lee

Kelsey Brindley

Michael Brother

Lisa Buckman

Deborah Buebendorf

Sarah Burke

Christopher Burns

Lynne Byrnes

Donna Cameron

Joyce Campellone

Heather Carey

Larry Carpenter

Lee Carroll

Barbara Cecere

Denise Chevrette

STAFF

Jeanie Chu

Antonio Coelho

Jay Cohen

Michael Cole

Judith Collito

Sandra Copel-Parsons

tephen Copel-Parsons

Breana Coyne

Lindsay Cunniff

Joyce Currier

Judith D'attilio

Jackie Dasilva

Katherine Depot

Kevin Deschenes

Susan Dewey

Kristen Disciullo

Sandra Dourado

Jeanne Dyer

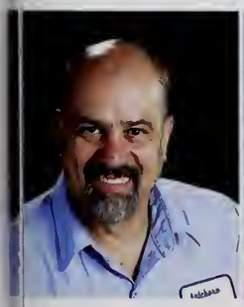
David Elderkin

Cindy Ennes

Sally Eosefow

John Ferrigno

Gregg Finale

Molly Foley

Michael Fontaine

Daniel Frank

Robin Frank-Rininsland

Nancy Freeman

Karen Gallagher

Anthony Gallucci

AHS

Patti Gamboa

Henry George

Joanne Ginalski

Gail Girouard

Joseph Gorman

Kevin Gorman

Coralyn Grueb

Robert Hale

Arthur Hapenny

Jean Hastie

James Hawkins

Douglas Heal

Jean Hickox

Mary Ellen Hinton

Carla Hodges

Eileen Homen

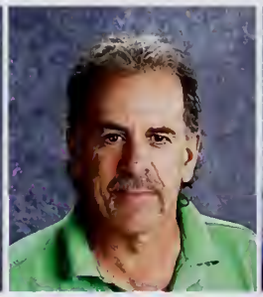
Mark Homer

Mark Houle

Gary Hyman

Lauren Jackson

Mike Janicki

Catherine Kaiser

Benjamin Kelley

Nancy Krieger

Penny Kuffrey

Sharon Lamoureux

Nicole Lane

Tracy Larkin

Terry Larosee

Angela Larson

STAFF

Julie Little

Gail Loiselle

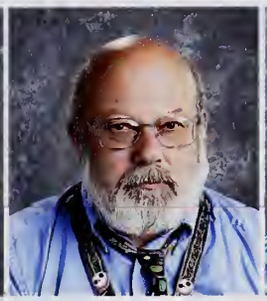
Allen Makepeace

Lori Marchand

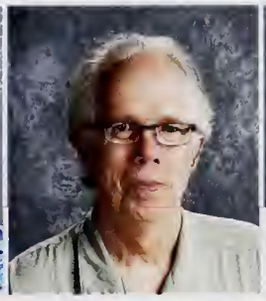
Doug Matthews

Timothee Maynard

Mary McCluskey

Polly McGlaston

Keri McInnis

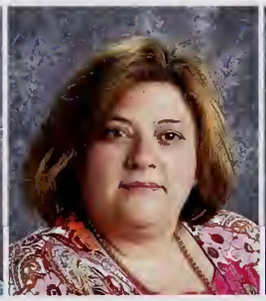
Natalia Medeiros

Crystal Mellor

Dashamir Mezini

Louise Michelle

Elizabeth Mitchell

Linda Monast

Ann Montagano

Rose Mulhern

Gary Nelson

Colleen Nestlen

Laura Niedbala

Andrew Parrillo

Karen Pereira

Peter Pereira

Donald Pierce Jr.

Joseph Pinola

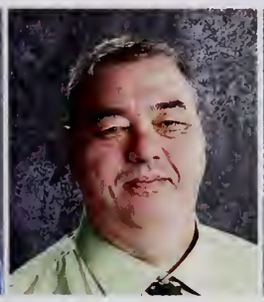
Jonathan Plourde

Weston Pondolfino

Thomas Rainey

Christine Ravesi-Weinstein

Tobey Reed

AHS

William Reilly

Rebecca Richard

Jose Rodriguez

Suzana Rodriques

Lisa Ryder

Steve Santos

Darbie Sawyer

Margaret Schneider

Robin Seaman

David Seavey

Barbara Senna

Jeanne Shea

Susan Sherck

Kimberly Sherman

Meredith Silva

Jean Simoni

Karen Spina

Gina Stephenson

Erin Sullivan

Susan Synan

Peter Tarsi

Nancy Tella

Jennifer Thibodeau

Brian Thomsen

Brian Tighe

Jill Tosti

Timothy Traut-Savino

Denise Trudeau

Jeffrey Turbitt

David Turinese

STAFF

Glenn Weidner

Ari Weinstein

Alan Weintraub

Deanna Wells-Scott

Laura Williams

Patricia Winter

Gary Witherell

Janet Womack

AHS Administration

Principal:
Bill Runey

Assistant Principal:
Elizabeth York

CTE Director:
Susan Edmonds

Junior Class Officers:

President: Carlee Russell
Treasurer: Tim Cao
Secretary: Olivia Mayer
Vice President: Amanda Alfani

Class Advisors:

Mrs. Hodges
&
Mrs. Sawyer

Junior Class Reps:

Amanda Alfani, Rachel Stevens, Anna Ribeiro, Olivia Mayer, Alexa Harvey, Kira Fitton, Nafisa Samja, Carlee Russell, Dan Medeiros, Tim Cao and Michael Cannata

Don't forget
Max Lancaster

Sophomore Class Council:

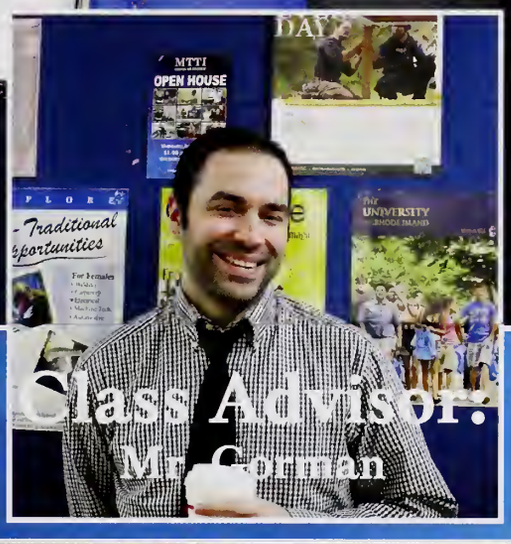

Class Advisor:
Mr. Corman

Freshmen Class Council:

Abbey McGrath, Emily Tolbert, Taylor Gallagher, Marie Urmson, Ms. Delaporta, Shelly Sheehan, Laura Shedd, Lindsey Decker, Bri Burley, Mr. Kelley and "Sassy" Matt Feierstein

JUNIORS

Emily Adame

Benjamin Akers

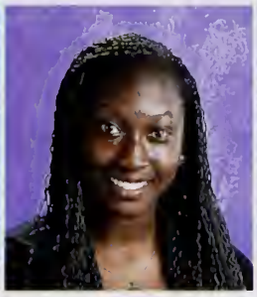
Alexandra Akinyemi

Ashley Albrecht

Amanda Alfani

Jacob Allard

Tyler Anderson

Saira Aquino

Tristan Archer

Elizabeth Arruda

Christine Arseneault

Erynne Arvisais

Patrick Aucoin

David Austin

Owen Bacchiocchi

Ryan Bailey

Melina Baker

Jonathan Barbosa

Laura Barradas

Daniel Batista

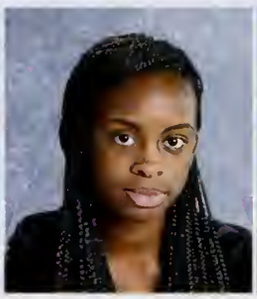
Alexandra Bazile

Stanley Beaubrun

Brandon Becker

Brandy Belanger

Riley Benoit

O'Donnell Best

Jonathan Birmingham

Lauren Bizier

Andrew Blackader

Amanda Blackinton

CLASS OF 2014

Jacob Blackinton

Rachel Blackwell

Kaysie Blair

Kyle Blanchette

Joshua Blessing

Ashley Bojorquez

Cyle Bollans

Andrew Boudrot

Ryan Bowen

Matthew Bray

Mackenzie Brennan

Christian Bridges

Brandon Bristow

Thomas Brodeur

Ta'shana Brown

Nicco Bruno

Haley Buono

Erin Burke

Thomas Burns

Stephen Burrell

Hector Cabezudo

Allison Cameron

Kassandra Caminero

Andrew Campion

Lindsey Campion

Shana Candelet

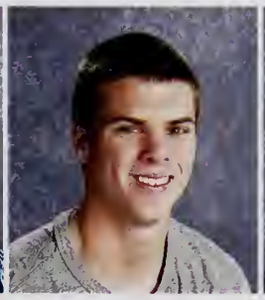
Michael Cannata

Timothy Cao

Emily Capar

Giovanni Carcamo

JUNIORS

Andrew Carello

Laura Case

Megan Cassidy

Jordes Castro

Matthew Chadbourne

Chetarra Charles

Saqib Chaudhery

Rebecca Chauncey

Nathan Childs

Lorenzo Cinalli

Brandon Clark

Elizabeth Clifton

Sarah Coakley

Nathan Collito

Michael Cooke

Thomas Copithorne

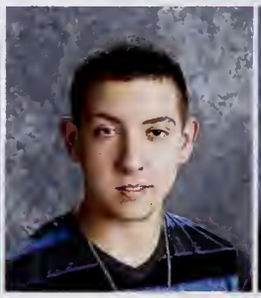
Ryan Corneau

Lionel Couturier

Thomas Cox

Courtney Crawford

Ryan Crocker

Alysha Cummings

Jaclyn D'aguanno

John Daley

Patrick Daley

Samantha Dart

Ashley Dasilva

Kaitlyn Davis

Ellen De Lima

Joseph Deiratani

CLASS OF 2014

Haylee Deluca

Darren Demoura

Cody Deoliveira

Alyssa Dequattro

Oliver Desir

Thomas Desrosiers

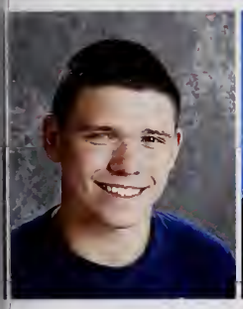
Daniel Devlin

Jasmine Dias

Meghan Difiore

Blake Dion

Roxana Donis

Patrick Drew

Chyanne Drinkwater

Shawn Duarte

Aidan Dubeau

Jasmine Dumornay

Junie Dumorney

Patrick Dunn

David Duquette

Tyler Dutremble

Brielle Eaton

Benjamin Edson

Genesis Espinoza

Cameron Farrell

Heather Faulkner

Thomas Ferdinand

Tonya Fernandes

Chelsea Ferreira

Katie Figura

Kira Fitton

JUNIORS

Beverly Fleury

Max Fokin

Patrick Foley

Chelsea Fontaine

Trenten Fontaine

Nicholas Ford

Evalina Francisco

Scott Friedlander

Madison Fulton

Rachael Furlong

Robert Gammons Jr

Dahlia Garner

Rebecca Garner

Marcus Garnes

Malik Garro-Emanuel

Terrance Gathers

Justin Gaudreau

Renee Gaumond

Tanya-Gay Geddes

Oliver Gemba

Austin Genannt

Alyssa Germaine

Nicole Giannitelli

Kristianna Giers

Jacob Gill

Allyson Gingras

Destiny Gonzales

Stephen Gookin

Kyle Gordon

Danielle Grady

CLASS OF 2014

Ashley Greenleaf

Haley Grenier

Eoin Grimes

Rachel Guindon

Chada Hach

Catherine Haggerty

Shane Halben

Karissa Hand

Meghan Handy

Mackenzie Hannigan

Samuel Harrington

Shannon Harris

Alexa Harvey

Dylan Haun

Alexis Hayden

Chansakada Heng

Shannel Heng

Edvin Hernandez

Marymar Hernandez

Chanda Heung

Katelyn Hickey

Joshua Hicks

Matthew Hodges

Melissa Holbrook

Colin Hood

Anastasia Hooten

Amanda Horton

Kayla Houle

Jerry Huang

Kaitlyn Hull

JUNIORS

Ethan Hurd

Cameron Hutcheon

Christopher Hutcheon

Olivia Hutnak

Kristin Infante

Madeline Jacobi

Erin Jette

Jasmine Johnson

Jemimah Johnson

Kaitlyn Johnson

Kaeey Jolly

Tara Joseph

Leo Joubert

Sheyla Juarez

Kaitlyn Jumpe

Phillip Kadek

Allison Kane

Elliott Kelly

Charlotte Kerwin

Nyingesi Kinkoue-Poufong

Paige Kirby

Joseph Kisamore

Steven Knox

Jordan Kozaka

Zachary Kuse

Evan Laeasse

Taylor Lacourse

Maxwell Lancaster

Kristen Lane

Craig Langevin

CLASS OF 2014

Richard Lapalme

Steven Lapalme Jr

Brianna Laplume

Zachary Larkin

Jared Lee

Jared Lee

Ronald Lee

Stephanie Leon

Rachel Letourneau

Bosbeli Leveron

Marc Lincoln

Thomas Lincoln

Matthew Lindsey

Devin Logie

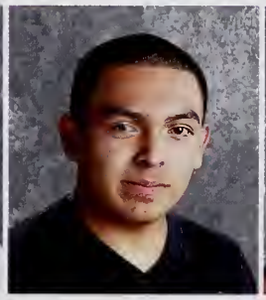
Darvin Lopez

Michelle Lovering

Julia Lubiner

Kaela Lumbra

Brian Lussier

Nicholas Machado

Eric Machowski

Madison Mackenzie

Raechel Maddock

Rebecca Maghakian

Ryan Maghakian

Dakota Mammoli

Rachel Marcoccio

Jessica Marcure

Ashley Mareira

Kevin Markham

JUNIORS

Kelsey Marshall

William Martindale III

Cristian Martinez

Keilli Maskell

Leah Massiwer

Olivia Mayer

Benjamin McAndrews

Jordan McDonald

Miranda McGowan

Jarred McKearney

Matthew McKearney

Ashley McKeown

Taylor McLean

Renee McNary

Daniel Medeiros

Lillias Medeiros

Taylor Meehan-Hoo

Danielle Melfie

Sindy Mendez

Kyle Mercier

Cameron Merritt

Danielle Messere

Amy Millhollin

Samnang Mith

Autumn Moitoso

Joseph Mon

Melissa Montoya

Aaron Moore

Edgar Morales

Patrick Moran

CLASS OF 2014

Joseph Moreau

Sandra Moreno

Derek Morin

Luke Morrison

Kenneth Morton

Alison Muenzen

Jose Munguia

Kyle Murphy

Chad Nadeau

Kelsey Naismith

Mamanding Nasso

Thomas Nelson III

Avinoam Nerenberg

Shawn Nguon

Jessica Nguyen

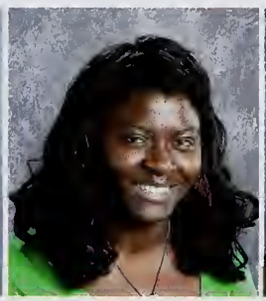
Gartay Nuahn

Megan Nye

Caroline O'Brien

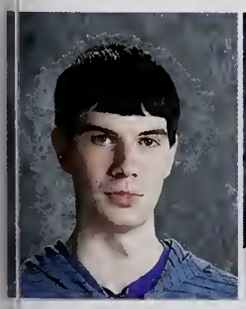
Keenan O'Melia

Samuel O'Neill

Allyssa O'Toole

Manuel Oliva

Sebastian Olivier

Emily Ortega

Adonis Ortiz

Karen Ortiz

Markenson Oscar

Kade Page

Jason Panicci

Erica Parenteau

JUNIORS

Sara Pariseau

Mackenzie Parker

Shira Pascal

Riddhi Patel

Kevin Patton Jr

Katherine Paul

Emily Pelletier

Luis Pereira Jr

Kenny Perez

Zeily Perez

Cameron Perkins

Andrew Perreault

Emily Pierce

Devon Place

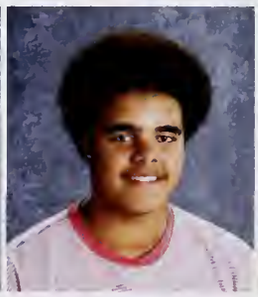
Brandon Pleas

Amber Poleet

Angela Porrazzo

Edwin Portillo

Randy Portillo

Corey Pouv

Kerry Pratt

Jessica Priesing

Brent Proulx

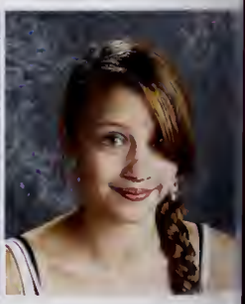
Megan Pulster

James Purrier Jr

Katelyn Qualter

Dominique Quinter

Cristian Ramirez

Mason Ramos

Mariah Ramsay

CLASS OF 2014

Alex Rao

Shawn Reardon

Christopher Recinos

Hailey Reed

Brianna Reis

Anna Ribeiro

Cameron Richard

Chad Rivello

Michael Rivera-Corretjer

Brittney Robey

Alisha Rockett

Janessa Rollins-Santos

Tayla Rose

Rebecca Ross

Joseph Russas

Carlee Russell

Shannon Ryder

Kimberly Salguero

Richie Sam

Nafisa Sameja

Henry Santarpio

Diana Sar

Michael Savard

Heryjane Saytili

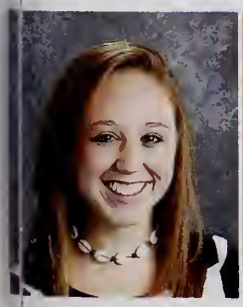
Olivia Schroder

Shelby Schulz

Alexandra Scialdone

Kevin Semple

Melissa Sheehan

Eva Shuman-Distasio

JUNIORS

David Sidman

Connor Silva

Danielle Silva

Joshua Silva

Dara Sim

Nakia Simas

Danell Simpson

Johnny Simpson

Krystian Skiba

Hannah Smith

Olivia Smith

Chinny So

Angelina Soeu

Matthew Solarczyk

Sayda Sor

Kenneth Souza

Ann Spence

Angelia Sprague

Sopheap Srey

Zachary St Pierre

Alexandra Stadolnik

Rachel Stevens

Mackensie Sullivan

Jessica Svendsen

Cameron Sweeney

Christopher Tangney

Travis Tanguay

Brandon Tetu

Preyas Thakkar

David Thatcher Jr

CLASS OF 2014

Brennah Theroux

Katherine Therriault

Madison Thomas

Samantha Tingue

Alanis Tirabassi

Kaylinn Tolbert

Julia Torres

Katrina Tran

Abigail Ulbrich

Cristian Umanzor-Villatoro

Devan Un

Drew Vaillancourt

Rachel Vance

Malis Vann

Jenna Vargas

Cristian Veloz

Adam Vergara

Keely Viau

Anthony Vieira IV

Noah Vincins

Chelsea Viveiros

Haley Wade

Harry Walsh

Shannon Walsh

Timothy Walsh

Johanna Ward

Paul Warmington

Ryan Welch

Mitchell Whittingham

Andrew Wilkins

JUNIORS

Alex Wood

Owen Wright

CLASS OF 2014

SOPHOMORES

Maha Abdallah

Christopher Acevedo

Justin Adams

Gerson Aguirre

Justice Ahearn

Crystal Aldana

Erick Aldana

Jacob Alden

Devin Alessandro

Meredith Alfred

Nicholas Allard

Samantha Allen

Hannah Almeida

Sarah Almeida

Christian Alvarado

Kayla Alvares

Jessica Alvarez

Anthony Amaral

Alexzandra Andrews

Briana Angelini

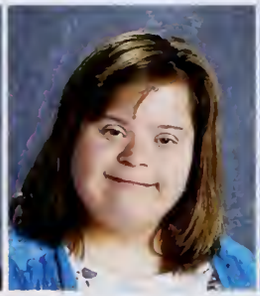
Elizabeth Antone

Jennifer Aquino

Juliana Araujo

Patsy Araujo Arrechea

Charles Arnaudo

Brigette Arsenault

Caleb Arsenault

Jennifer Aspinwall

Alexandria Astrofsky

Elena Avallone

CLASS OF 2015

Sarah Ayoub

Stephen Balerna II

Kayla Bannister

Eric Barrese

Adam Beaucage

Rebecca Beaudet

Kenna Beech

Beau Beland

Kerri Beland

Emily Belden

Thomas Belin

Timothy Bement

Shoshanna Bibeault

Danielle Bilsborough

Jacob Birch

Steven Birch

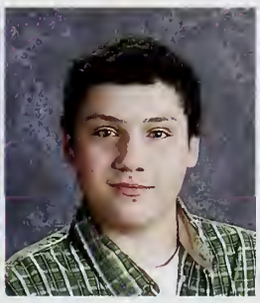
Kyle Birks

Haley Bishop

Zandra Boldt

Anthony Bollino

Lindsay Borges

Kelly Bouley

Cortney Brodeur

Haley Brogan

Michael Brule

Christine Bun

Chelsea Callahan

David Callahan

Jessica Cameron

Mitchell Cameron

SOPHOMORES

Ryan Cameron

Aleisha Campbell

Eric Carey

Jaide Carlson

Cody Carr

Cassandra Carreiro

John Carriuolo IV

Avianna Cascio

Annetta Casino

Nicholas Catenacci

Brian Chase

Sierra Chauncey

Jack Cheng

Vichhia Ching

Joe Chokbengboune

Benjamin Chomyszak

Lucas Chomyszak

Maeghan Christensen

Timothy Christensen

Joshua Clarke

Kate Clifford

Janessa Coburn

Stephanie Coca

Nicole Coffill

Jordan Coleman

Grayson Collins

Megan Collins

Tayla Conroy

Michael Corbett

Kevin Corbett-Greene

CLASS OF 2015

Ryan Cormier

Michael Cotsalas

Raven Cremeans

Alexandria Cruz

Austin Culhane

Francis Culhane Jr

Joseph Curti Iii

Alexa D'entremont

Marc Dacosta

Ashley Daggett

Courtney Daggett

Kimberly Danue

Adena Darkstar

Madison Deavellar

Maritza Deleon

Maxime Delice

James Denham

Matthew Depippo

Nicholas Desmarais

Stephen Deyo

Matthew Diette

Brittany Dixon

Erin Doherty

Maranda Donahue

Meaghan Dougherty

Meaghan Dougherty

George Downing-Carter III

Caitlin Dufault

Larissa Dufault

Maria Dufort

SOPHOMORES

Patrick Dunphy Jr.

Katherine Duphily

Charisa Ebert

Violeta Echeverria

Amy Eklind

Aiman Elamir

Nicole Elder

David Elel

Christian Elliott

Matthew Elliott

Brianna Emond

Shawn Enegren

Chelsea Errington

Jennifer Esteban

Jonathan Esteban

James Fahey

Elizabeth Farland

Sarah Farmer

Aaron Farrar

Harley Farrell

Yeralis Feliciano

Keifer Fernandes

Emily Fernandez

David Ferraro

Jessica Ferreira

Justin Ferreira

Travis Fischer

Cody Fisher

Shannon Fisk

Tyler Flanders

CLASS OF 2015

Nicole Fontaine

Emily Fraatz

Rebecca Frangioso

Tyler Fuller

Connor Gale

Nathan Gale

Domenic Garafano

Stephanie Garafano

Miliani Garcia

Emmanuel Gardner

Emma Giddens

Jordan Girard

Matthew Girczyc

Renee Girouard

Austin Glynn

Julio Gonzalez

Jorden Gorman

Ian Goulet

Colin Grady

Carlos Granillo

Kirsten Grant

Alexis Grassi

Ethan Greenleaf

Colin Griffin

Erin Grimes

Mary Griswold

Kaitlynn Grondines

Alexandra Grover

Kelly Gruenewald

Elizabeth Gulino

SOPHOMORES

Taylor Gustafson

Ricardo Gutierrez

Brittany Hahn

Amanda Hansen

Jazz Harding

Trevor Harrison

Stephanie Healy

Deanna Heeks

Anthony Helka

Cristian Hernandez

Kimberly Hernandez

Samantha Hindy

Alexa Holland

Kaylee Hood

Angelica Hourn

Evan Hoyt

Trey Hudgins

Kaylie Hurder

Jason Hurst

Courtney Hustler

Aaron Iampietro

Neelum Iftikhar

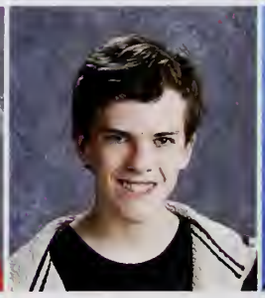
Aaron Jackson

Dennis Jackson

Kristine Jakes

Brianna James

Erik Janson

Jeremy Joachim

Arianna Johnson

Evan Johnson

CLASS OF 2015

Jessica Johnson

Nicholas Jones

Robin Jones

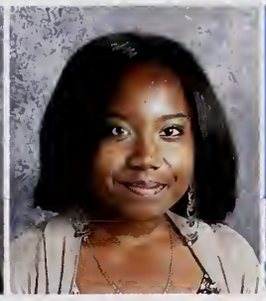
Aysiah Joseph

Ryan Kelley

Dillan Kerr

Ross Killion

Danielle King

Haley Koehler

Kaitlyn Kraus

Sebastian Krzaczek

James Laduke

Brandyn Laferriere

Evan Laferriere

Justin Lako

Ryan Lally

Robert Lamarre

Kyle Lameiras

Kaitlyn Lane

Kharissa Langevin

Jennifer Lapalme

Nicholas Laramee

Tyler Larkin

Jennifer Larose

Jordan Larson

Katherine Larson

Kelcie Laverty

Pretoria Lawson

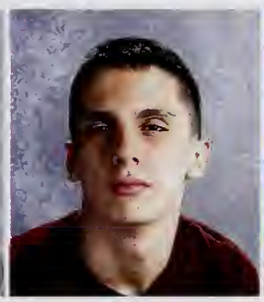
Colin Ledoux

Michael Lee

SOPHOMORES

Amanda Leek

Katie Letellier

Olivia Letourneau

Stephen Levasseur

Danielle Levine

Kay-Dene Lewis

James Lieberman

Deven Lizotte

Yabrielis Lopez Rosario

Allison Lucier

Hannah Lynes

Mackenzie Lyons

Amanda Macinnis

Nicole Mador

Anil Mahesh

Elijah Malo

Amanda Malone

Melody Maltby

Elijah Mancebo

Morgan Marchand

Jacqueline Marcoux

Jennyfer Marin-Barillas

Mariah Marshall

Curtis Martinez

Nicholas Martini

Brenden Massey

Christopher Maynard

Nicholas Mazzola

Tarah Mazzucco

Brittany McCarthy

CLASS OF 2015

Zachary McCoy

Emily McCracken

Alexa McCue

Taylor Rose McDermott-Pinch

Ryan McGovern

Taylor McKenna

Josh McKinnon

Christopher McNulty

Amanda Melendy

Johnny Mendez

Stepheny Mendez

Evann Mendler

Michael Meyer

Matthew Milliken

Hamdan Mobeen

Maggie Mobley

Elizabeth Molloy

Joseph Mon

Megan Monaghan

Olivia Monaghan

Evan Moniz

Jordan Monteiro

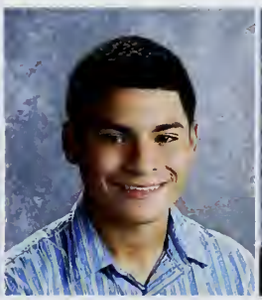
Juan-Pablo Morales

Emilio Moretti

Aaron Morin

Baileigh Morse

Morgan Mucciarone

Michael Muhony

Kelly Murray

Owen Murray

SOPHOMORES

Randy Najera

Emma Nelson

Aller Neves

Yadira Nguyen

Sasha Nieves

Kaitlyn Nordberg

Sarah Nordberg

Angel O'Clair

Mitchell O'Neill

Rachel Oliveira

Dara Ork

Andrew Osorio

Genesis Otero

Christopher Pacheco

Isabella Pacheco

Julia Paine

Trevor Panasuk

Nicole Paquin

Meghan Paras

Mariah Parish-Mcfarland

Anthony Pasquale

Rikin Patel

Christopher Peck

Zachary Peck

Megan Pedro

Nicholas Pereira

Tiara Perez

Ashley Perry

Austin Perry

Kristen Perry

CLASS OF 2015

Nancy Pham

Nicole Phipps

Ricky Pho

Jonathan Pierannunzi

Joseph Pignatone

Benjamin Pimental

Evan Plante

Joseph Poirier

Molly Poole

Kevin Portillo

Nelson Portillo

James Potter

Sarah Powers

Ashleigh Presbrey

Nicole Purrier

Scott Querzoli

Joseph Quinnie

Jaillinne Ramirez

Cemyra Ramos

Arianna Randant

James Renaud

Andrew Reynolds

Joshua Ribeiro

Hayley Ricci

Tyler Richardson

Justin Rioux

Timothy Rioux

Nathan Rodas

Andria Rodrigues

Matthew Rodrigues

SOPHOMORES

Tyler Rodrigues

Hannah Root

Brandon Ross

Jason Ross

Kailey Roy

Heidy Ruano

Rubeyet Rumpa

Kimberly Runey

Brian Rupp

Chelsey Sabilla

David Sam

Brianna Samayoa

Madelyn Sampson

Alexander Sandoval

Rosa Sandoval

Sintia Sandoval

Kaylee Santiago

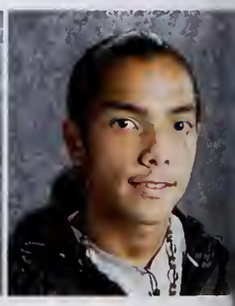
Luis Santiago

Monica Sar

Kyle Saren

Joseph Scales

Mara Segredo

Benjamin Sharples

Donald Shultz

Hannah Silva

Najaie Silva

Coady Skitt

Adam Smith

Arisa Smusz

Joshua Souza

CLASS OF 2015

Sokong Srey

Nicolle St Cyr

Brianna St Don

Charlotte Stanley

Cassandra Strezsak

Joseph Sullivan

Kyle Sullivan

Rebecca Szewczyk

Bryce Tager

Cecilia Tate

Kevin Taton

Keyshaun Taylor-Walker

John Tetreault

Stephen Timas

Teagan Tirabassi

Tiffany Tong

Jeffrey Toomey

Keriali Torres

Melody Torres

Xavier Torres

Timothy Travers

Jenna Treichler

Amy Tundel

Jonathan Turmel

Kayla Twomey

Luis Valentin Jr

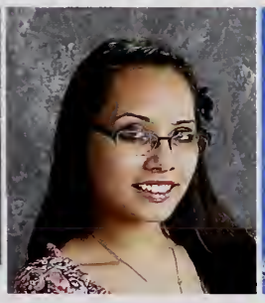
Gabriela Vidal

Evan Vieira

Kylene Viens

Benjamin Wagner

SOPHOMORES

Caroline Wall

Rachel Ware

James Warren

Kimberly Welby

Jesse Welch

Mackenzie Welch

Joshua Whitney

Richard Wilkins

Sarah Williams

Stephen Woll

Alex Wroblewski

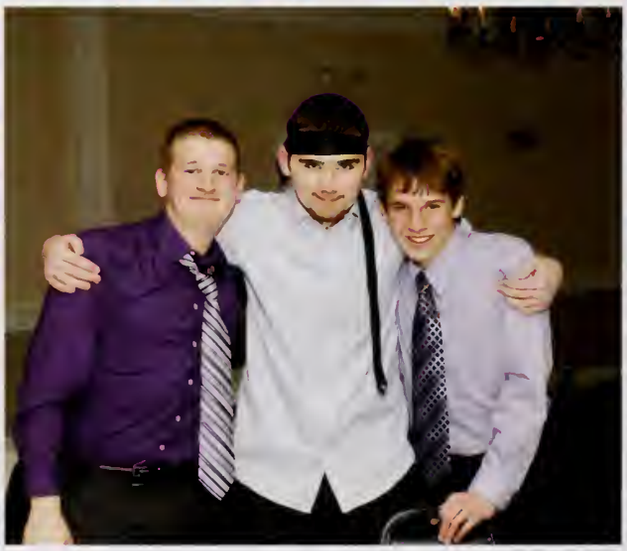

CLASS OF 2015

FRESHMEN

Danielle Abate

Jhan Aguilera

Alex Aguirre

Karen Aguirre

Kevin Aguirre

Brandon Aldana

Kerrin Allard

Darrian Allen

Ashly Almirez

Jason Amaral

Justin Andrade

Cassandra Annesi

Rian April

Hunter Araujo

Robert Araujo

Meylin Arevalo

Kleidy Argujo

Gavin Audette

Victoria Austin

Samuel Austin-Reynolds

Frederica Badoe

Brandon Ballou

Cassandra Barber

Alexis Barboza

Alexis Barfield-Closson

Noah Barfield-Closson

Seth Barlick

Lauren Beale

Ryan Beck

Mykaela Bell

CLASS OF 2016

Madison Berg

Olivia Bergdoll

Marc Bergeron

Nathan Berndt

David Berthold

Megan Birch

Jacob Blackwell

Raymond Blais

Mikayla Blank

Maxwell Bohannon

Gavin Boss

Jakob Boss

Alyssa Brault

Sarah Bray

Julianne Braza

Makayla Briggs

Jonathan Brodeur

Morgan Brow

Philip Brule

Emily Brunelli

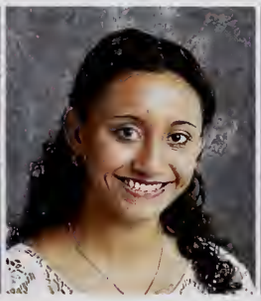
Nicolla Bulato

Jonathan Burgess

Patricia Burke

Brianna Burley

John Burns

Jackson Burt

Amy Cadle

Michael Caltieri

Kyle Cameron

Meghan Campanella

FRESHMEN

Bridgette Campbell

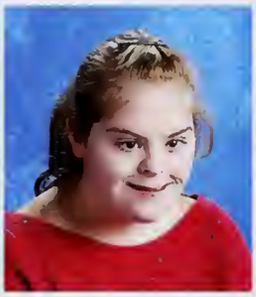
Morgan Campbell

Kendra Cardoso

Alexis Carroll

William Carter

Mitchell Caruso

Hayley Cassidy

Anthony Castelli

Nicholas Cataloni

Breanne Chamberlain

Samantha Chase

Joshua Childs

Christine Clark

Jacob Clark

Isabelle Cleveland

Humberto Coca Jr

Armani Colon

Rosandys Colon

Brent Cook

Tyree Cooper

Amira Corbett

Emily Cord

Avery Costa

Lexis Costa

Daniel Coughlin

Matthew Craig

Emily Crane

Elizabeth Croteau

David Cuddington

Hunter Cummings-Bernard

CLASS OF 2016

Jordyn Dailey

Don Dao

Rose Davies

Lindsey Decker

Brittany Deppisch

Caitlin Devlin

Jared Devoe

Kaleb Dias

Manuel Dias Jr.

Sean Donnelly

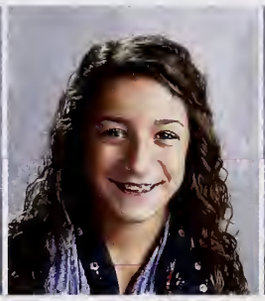
Megan Dotzenrod

Keegan Douglass

Andrew Downey

Christina Drainville

Ethan Dubeau

Jonathan Dunn

Gevin Dunning-Noone

Abigail Dunphy

Sydney Dyer

Kyle Eaton

Breanna Eddy

Matthew Edwards

Nicholas Edwards

Abraham El Masri

Maya Elliott

Dylan Ellis

Edward Ellis

Yousra Farina

Emily Farmer

Matthew Feierstein

FRESHMEN

Deishka Feliciano-Colon

Madison Ferreira

Nicholas Ferreira

Brianna- Flinton

John Flynn

Kayla Fontaine

Ana Franco

Aaron Fredericksen

Amanda Fredette

Caitlin Frenger

Thomas Friedlander

Jonathan Frietas

Nicholas Fritz

Andrew Frongillo III

Morgan Fulton

Matthew Furtado

Konrad Gajda

Taylor Gallagher

Brandon Galvao

Ryan Gammons

Madeline Gargano

Alexa Gemaly

Scott George

Timothy Gile

Brendan Goguen

Diego Gonzalez

Kaylin Goodhue

Christopher Goulart

Jack Goutier

Shyann Greene

CLASS OF 2016

Joshua Guarino

Tyler Hamel

Khaled Hantash

Quincy Harding

Jacob Hardy

Mikayla Harnois

Emily Harrington

Christian Harris Jr

Dylan Haviland

Matthew Hawk

Jeffrey Haynes

Ryan Healey

Cindy Hernandez

Andrea Hersey

Cameron Hochwarter

Jacob Hodson

Brenton Holmes

Kevin Honeycutt

Micah Hoo-Delvalle

Casey Hopkins

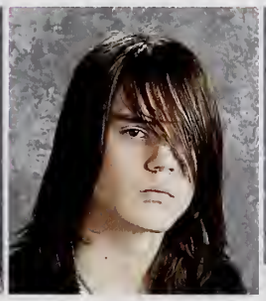
Tyler Hough

Emily Houle

Elizabeth Howard

Samuel Iampietro

Noah Ivory

Amber James

Emily Jenson

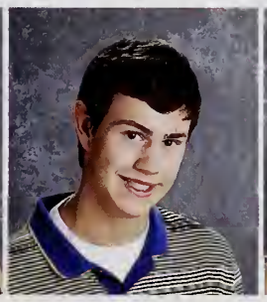
Adam Johnson

Briana Johnson

FRESHMEN

Curtis Johnson

Jacqueline Johnson

Jonathan Johnson

Nathaniel Joyal

Olivia Kass

Ryan Kearney

Amir Kefel

Jonathan Kermah

Samantha Kim

Menappe Kinkoue-Poufong

Prowo Kinkoue-Poufong

Tendop Kinkoue-Poufong

Rebecca Kirlew

Patrick Krzaczek

Brianna Lacoste

Kendra Lafreniere

Patrick Lam

Hannah Lamothe

Renee Langevin

Keagin Larkin

Carly Laverty

Daniel Laythe

Daniel Lazaro

Taylor Leblanc

Matthew Lebreux

Abigail Lemaistre

Erin Lemieux

Alyssa Lentini

Brian Letourneau

Brandon Levasseur

CLASS OF 2016

Kylie Levine

Elijah Lewis

Nolfer Lima Fuentes

Antony Lopez Recinos

Demian Lopez Rosario

David Louro

Leighshae Lumadue

Tyler Mack

Jessica Macrae

Liam Maguire

Matthew Mahoney

Magnus Malo

Sarah Manlove

Allison Marceau

Jonathan Marston

Delenn Martin

Kantaro Martin

Catriana Martins

Maxine Martins

Nathaniel Mayer

Samuel McAdams

Molly McCabe

Emma McCarthy

Isaiah McFadden

Jerry McField

Abbey McGrath

Corey McKearney

Monica McKearney

Owen McKenna

William McKenzie

FRESHMEN

Nathan McNielly

Matthew Medas

Paige Medeiros

Andrea Melendez

Karissa Mello

Vanessa Mena

Mason Menard

Felix Mendez

Teresa Mendez

Kayla Merritt

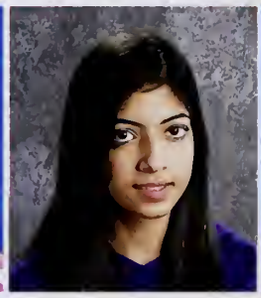
Neeha Mesiya

Tatiana Messier-Torres

Pamela Metcalf

Jaden Middleton

Melissa Middleton

Nicholas Miniati

Taimur Mirza

Jake Mocker

Christopher Monson

Chantelle Montminy

Kennedy Morales

Rene Morales

Fredy Moran

Paige Morel

Brianna Moreland

Angelica Much

Kelsey Munroe

Kyle Murphy

Lukas Murray

Tristian Murray

CLASS OF 2016

Joanita Musiime

Dashawn Muy

Sara Nasah

Nathaniel Negron

Renee Newman

Joseph Nguyen

Jared Nicks

Delaney Nisbet

Victoria Noonan

Brendan Nunes

Jason O'Brien

Joseph O'Donnell

Samuel O'Donnell

Harshavardhan Ogoti

Abraham Oliva

Cameron Olivier

Katelyn Orcutt

Osiel Orellana

Sophie Ortega

Alejandro Osorio

Emmanuel Owusuh

Cameron Pacheco

Jacob Pacheco

Nickolas Pacheco

Talia Padilla

Kyle Pannone

Caylynn Paquette

Melina Parkinson

Dawank Patel

Prachi Patel

FRESHMEN

Hayley Patrick

Jewelianna Patten

Katherine Patton

Kendra Pedro

Matthew Peixoto

Joseph Perez

Zachary Perry

Jaymes Pesaturo

Chelsea Petersen

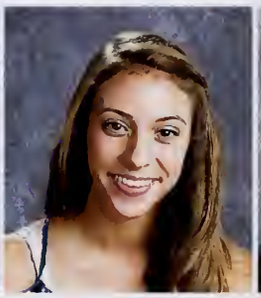
Hannah Petri

Kevin Phan

Joseph Phipps

Connor Place

Scott Poder

Alyssa Poirier

David Pospisil

Mich Eala Powell

Micheala Powell

Chantel Quintilio

Adriana Tacarra Ramos

Henry Ramos Jr

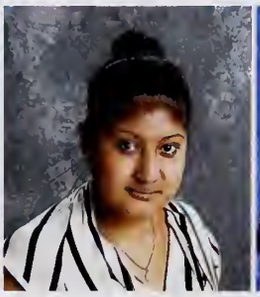
Yomira Ramos Esteban

Christian Randall

Nathaniel Raymond

Chloe Rebello

Cody Reed

McKenzie Rego

Garrett Reinbold

Ivan Rey

Olivia Reyes

CLASS OF 2016

Jocelyn Reyome

Jake Roberts

Liam Robinette

Megan Robinson

Isaiah Robinson-Brown

Jason Rocha

Zachary Rodrigues

Anthony Rodriguez

William Rodriguez

Kaileen Rojas

Jordyn Romero

Jill Rounseville

Jason Roy

Dominic Ruiz

Drew Russell

James Ryder

Kevin Saechew

Magdala Saint Julien

Peter Salvas Jr

Jasmine Samayoa

Jesse Samayoa

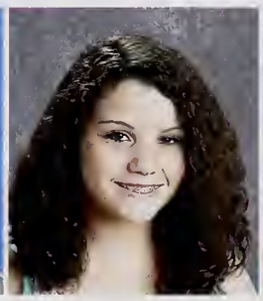
Mariah Sands

Nicole Savoie

Lisea Scales

Erin Seaman

Jeremie Sek

Jon Sellars

Nathan Semple

Samuel Seybert

Maxwell Shangraw

FRESHMEN

Nicolas Sharpe

Laura Shedd

Michelle Sheehan

Ryan Shirinian

Rachel Shuman

Alex Silva

Damiani Silva

Ryan Silva

Simran Singh

Kelly Sirom

Ashley Sloan

Casey Smith

Courtney Smith

Dominick Soares

Adriana Solari

Angelina Song

Travis Soulard

Megan Souza

Samantha Spaziano

Thomas Stanley

Shaylyn Stinson

Brec Storer

Amanda Stors

Tyler Stowe

Nicholas Stuckert

Holly Svendsen

Aaron Sweeney

Nicholas Sweeney

Andrew Sylvestre

Hannah Szczesny

CLASS OF 2016

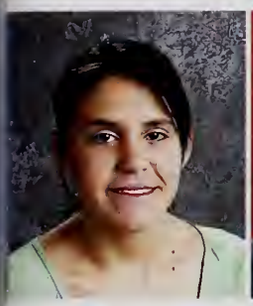
Kelly Szrom

Luke Tarabolski

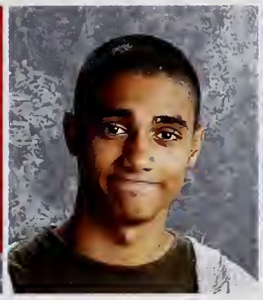
Andrew Tawfeek

Nathan Tellier

Brieanna Tennant

Kevin Tetreault Jr

William Therriault

Luis Thomas

Sydney Thomas

Brandon Thompson

Emily Thy

Seth Tipton

Paige Titus

Emily Tolbert

Brandarious Tolliver

Ashley Tracy

Lauren Tran

Tai Truong

Mark Tucker

Michael Turcotte

Jessica Turmel

Brynna Turner

David Turner

Madison Turner

Marie Urmson

Victoria Valequett

Miranda Vasquez

Cristofer Veloz

Timothy Vermilyea

Josue Vidal

FRESHMEN

Devon Vidinha

Sarah Vincent

Cassandra Vivar

Emma Vlashi

Drew Wain

Hunter Wain

Zachary Walberg

Kathleen Walsh

Nancy Walters

Colin Whipple

Alexandra Whiting

Amber Willette

Angela Wylie

Brittany Wylie

Kayli Wynott

Gaashaan Yusuf

Zain Yusuf

Peter Zakhary

CLASS OF 2016

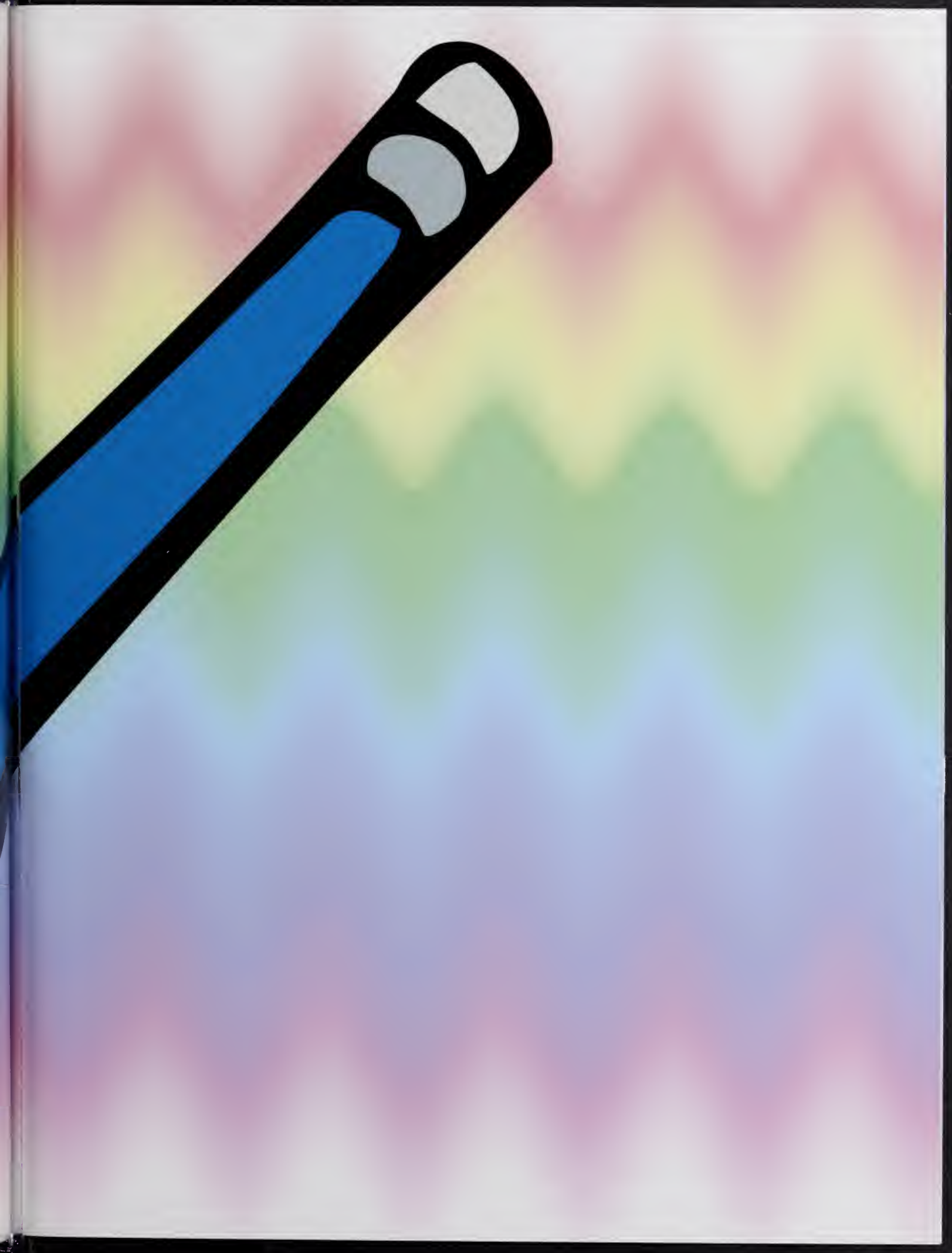

THE ORIGINAL "BLUE PRIDE"
Attleboro High School Alumni Association

CONGRATULATES & WELCOMES
the
CLASS OF 2013
as our newest Alumni Association members

Let's stay connected!

As new alumni you're invited to join us
at our monthly meetings throughout the school year

Interested but can't attend?
Want more information on upcoming
MEETINGS, ACTIVITIES and PROJECTS
that are in the works?
Connect with us via...

E-mail: attleborohsalumniassociation@yahoo.com
Web page: http://www.attleboroschools.com/schools/attleboro_high_schools/community/alumni.php
LIKE us on facebook: The Real Attleboro High School Alumni Association

Alumni Mission - committed to creating a unified, informed and proud body of Alumni through our service to
SCHOOL ~ CLASSMATES ~ COMMUNITY

Best Wishes to the Class of 2013!

Dear Matthew,
We are so proud of all you have accomplished. You are a smart, funny and handsome young man with great dreams and I know you'll continue to be amazing in college.
We love you,
Mom, Dad, Sarah and Shelby

Congratulations Stefanie for a job well done! Keep up the great work especially now that you are moving onto college.
Love always,
Mom & Dad

Alain,
Congratulations! You are such an intelligent and talented young man. We are so proud of you. Remember, you can do anything you put your mind to. We love you!!
Love,
Mom, Dad, Steph, Cassie, and Edna

"Promise me you'll always remember: You're braver than you believe, and stronger than you seem, and smarter than you think."
Congratulations,Love,
Gonzalez-Dume Family

"Who can turn the world on with her smile?" It's been amazing watching you grow. Looking forward to where life will take you. Congratulations, much success.
Love,
Mom, Dad, Ron, Jon & Bri

Kurtis,
We are so proud of the young man you have become, you will go on to make something great of yourself. Your smile lights up the world. I love you with all my heart.
Love Always,
Mom, Dad & Lucas

"Roasted Peanus anyone"- Alexx

Congratulations on graduating high school. We are very proud of you and wish you the best in life.
Love,
Mom, Dad, Shawn and your grandparents

Our Dearest Alex,
Congratulations! Your High School years are over and a new journey awaits you. We have cherished each and every moment of all your accomplishments through the years. You are dear to our hearts and we wish you all the best.
Love, Dad, Mom & Troy

Bobby, the three of us could not be more proud of you than we are today. We are so excited for you and what lies ahead for you at Mass Maritime Academy, and beyond. Congratulations Cadet!
Love,
Mom, Dad & Christine

Congrats Ivy!
We all love you so much and couldn't be prouder of you! Your father would be so proud of you!
Love -
All of us!

Ivy,
You are amazing and I want you to know you can accomplish whatever you put your mind to.
I love you,
Mom

Congratulations Casey!
How lucky we are that you are part of our world!
We love you very much...
Love,
Mom, Dad, Jessica & Chris

Michael,
I am so proud of you and all of your accomplishments. Thank you, for the laughter and for being my son.
Love,
Mom

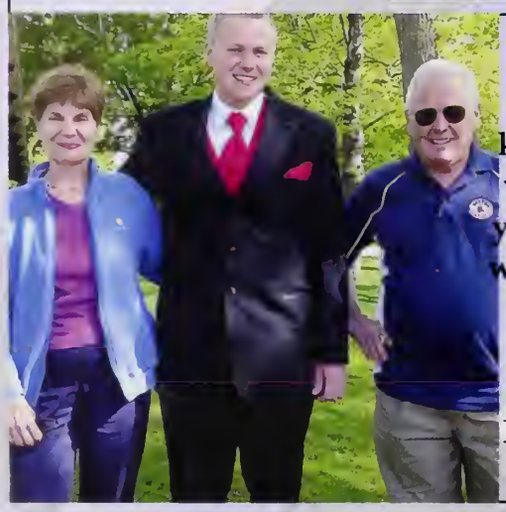

Nick,
We want you to know how proud we are of you as you graduate and work hard toward a successful future.
Love,
Papa & Mammy

Nick,
We couldn't be more proud than we are with the way you have grown into a great young man. We will always support you and be there for you. We love you.
Mom & Dad

Yeah Rob!
We are so very proud of you!
Exciting adventures are just around the corner!!
Love,
Mom, Dad & Alexa

Congratulations
Neyma
"I hope your dreams take you...to the corners of your smiles, to the highest of your hopes, to the windows of your opportunities, and to the most special places your heart has ever known."
Love,
Mom, Dad, Dominique and Nathan

Know you are amazing!
Always stay true to yourself.
Through the years,
Emotions are a beautiful gift!
Love is forever and
You are loved!
Never give up to life's challenges!
Mom and Dad

Paul, Be you!
Follow your dreams...Congratulation and we love you!
From All of your family.

Jonathan,
Congratulations! We are so very proud of all your accomplishments. You are a shining star. We wish you continued success in your next journey. Have fun, be happy!
We love you!

Anthony - We are so proud of you and the hard work you have put in. Continue to work your hardest and good things will come your way.
We love you -
Mom, Dad and Tim

Amanda,
We always knew that your curiousity was clear and that your independence would get you FAR. We are so proud of you. Keep up the good job.
Love,
Mom & Dad

Congratulations
Allison!
Love you always!
Mom

Matthew,
Congrats...you did it! You have such a bright and shiny future ahead, enjoy every minute of it. I know you will excel at anything you do, and I hope happiness follows you every step of the way. I am so very, very proud of you.
I love you to the moon and back

Maggie,
With your determination, we are sure you will go far!
Use your gifts to change the world.
With much love,
Mom, Dad and Carolyn

Dear Samantha,
We still remember when you were first born. Now here you are graduating from High School and on your way to College. We are so proud of your hard work!
We wish you all the luck and hope your dreams come true.
We love you very much
Mom & Dad

Megan,
How time flies by!! Dad and I are so proud of you!! We know you will succeed next year! Love you lots! Stay Positive!

Sara Marie,
We could not be any more proud of you.
Congratulations Baby!
Love,
Mom, Dad, Rachel and Jacob

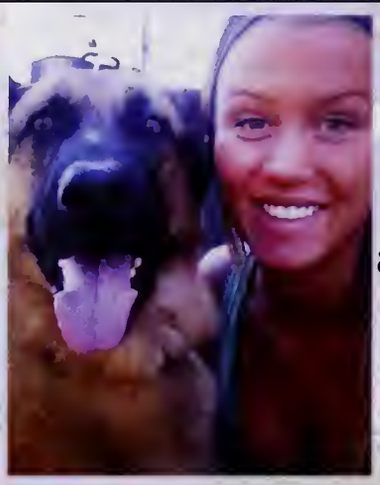

Sara,
I'll miss you when you go away to college.
Love your boy,
Comet

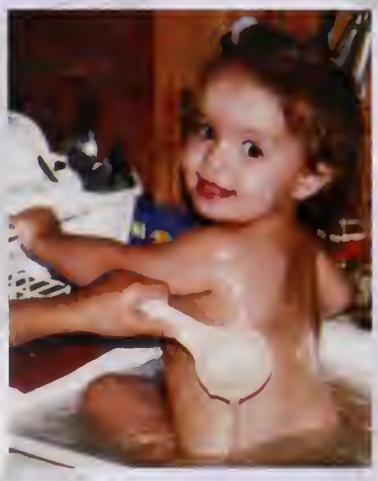

Dear Alissa,
Our family is SO proud of your accomplishments througout your school years. You will make a great nurse.
We love you!!

Kelsey,
Congratulations!
We are so very proud of you.
Love -
Mom, Dad, Andrew and Joshua

Katie,
I look back and see all the milestones you have meet and concord. You should be very proud of yourself. From such a shy little girl into a spirited young lady. I am so proud of you.
Love,
Mom

Jared - We are so proud of you, can't believe your graduating and on your way to making a difference in the world.
Love,
Mom, Dad, Hayley and Noah

Congratulations Ryan!
You did not fail to prepare, which made you succeed! Enjoy the memories and look forward to the future.
Love,
Mom, Dad & Owen

Tyler,
You have come a long way and we could not be more proud of the young man you have become!
Love,
Mom & Dad

Bernadette,
Congratulations on a job very well done. We are so proud of you. On to bigger and better things - there's no stopping you now!
Love,
Mom & Dad
Giselle, Richie & Dom

TJ,
We are so happy for you! Be proud of this accomplishment. Never stop setting goals and following you dreams. We love you very much!
Mom & Dad

Stephanie,
It seems like just yesterday we were putting you on the bus for your first day of school. Hard to believe you are graduating. We are so proud of all you've accomplished. We know you will succeed in all you do in life.
Mom & Dad

Ryan,
Go Confidently in the direction of your dreams. Live the life you have imagined. We are very proud of you!
Love,
Mom, Dad, Jess, Tyler & Dane

Allison,
Once, we looked into the eyes of a beautiful baby girl!
Today, we look into the eyes of a graduate with love, pride, and admiration for the beautiful woman you have become.

Emily,
We're very proud of your hard work and dedication. "Always bear in mind that your own resolution to succeed is more important than any one thing."
- A. Lincoln

Dear Stefen,
Now that you are a senior, your Dad and I wanted you to know how proud we are of you. We love you very much.

Kimmi,
We love you so much and are so proud of all you've accomplished! Now get out there and live your dreams!
XOXO Mom, Dad, & Keegan

Take pride in who you are and all that you've become. The world may never be lucky enough to know what a special young man you are, but people who know you and love you certainly do.
"Congratulations Malik"
Nana & Grandpa Osburn

Taylor,
We are so proud of the amazing person you are. Keep shining as you do and you will light the world and reach your goals. Dream Big! We love you so much!
Mom, Dad, Jordan, Camryn and the rest of the Fam

Ryan,
We could not be more proud of the young man you have become. *"Go confidently in the direction of your dreams. Live the life you have imagined."* H.D. Thoreau
We love you and always will. Never forget *"When the moon and the stars come out..."*
XOX Mom & Dad

Sydney,
I can't believe this day is already here. 18 years have truly flown by. I can't tell you how proud I am of you for completing this major milestone. Continue to stay focused and never forget who you are and what you want. I am always here for you.
Love you always.
Love,
Mom, Jay, Morgan & Kait

To our beautiful daughter Tiffany H,
We are so proud of you and all your hard work and accomplishments. Continue to be the leader you are and always be yourself. We are so proud to be your parents and will always be here for you. We have so many special memories of you and many more to come. May all your dreams come true. You are the best. We all love you so much. Congratulations "Small Fry".
Love always,
Dad, Mom, Evan, Marissa, Elise, Beth and Sammy
XOXOXO

To Kelsea L ("Cookie"),
Congratulations to our pal. We are so proud of our wonderful niece/daughter. All your hard work in school and sports has definitely paid off. We know you will succeed in whatever you do. We cherish and love you so much and so does your 6 cousins. We will always be there for you. ("Deudes") L.O.L
Love Always,
Auntie and Uncle
XOXOXO

To my "Tiffy Wiffy",
Graduation time already "wow". No more "missing the bus" and visiting me after school. I know your future will be bright and forfilling in all you want in life. You are special and mean so much to me. I am so proud of you and love you.
Love,
Nannie

Graduation is here - weren't we just waiting for the bus to 1st grade? I know you'll always make me proud and you'll succeed and achieve all you want in life as you have all your school years. It's been such a pleasure and special time watching and helping you grow. You are my special girl.
Love,
Nannie

Samantha,
Congratulations! You did it! So proud of you & love you so much!
Love,
Mom
"Sista" - Good job!
Love,
Nathan & Brayden

Congratulations Samia!
Graduation is the beginning of endless possibilities. Go out there and seek true success - - happiness within!!!
Love you always,
Mom, Dad, Humza and Suha

Kayla,
Dad and Mom are very proud of you. We wish you the best in life. Be happy and keep smiling.
We love you!
Mom and Dad

Peter,
Congratulations! We are so proud of you and all that you have achieved. Always aim high and you will be a success in life.
Love,
Mom, Dad, Matt & Nick

Dear Brittany,
You are beautiful both inside and out. We are so proud of what you have done and what you will do. Remember to always stay true to yourself and follow your dreams.
We Love You,
Mom & Dad. XOXO

Sean Patrick,
You are a wonderful son and you will go far in life. Happy graduation! You deserve the best life.
Love,
Mom, Dad and Jennifer

Meghan,
Congratulations, we are so proud of all you have accomplished! We know you are going to be very successful. Remember, always believe something wonderful is about to happen.
Love,
Mom, Dad & Nate

Joshua,
Congratulations on accomplishing a big milestone in your life. We are all so proud of you and love you.
Your Loving Family

Dear Alex and Branden,
We remember the day we found out we were having twins and how excited we were. How quickly the years have gone by. It only seems like yesterday you were talking to each other in your own secret language or biting one another! Now you're best friends, great brothers and are graduating High School.

You are alike yet different in so many ways. We love everything about both of you! We are so proud of the young men you have become and everything you have accomplished. You're always willing to help and are very respectful to others. It means so much to us that you both have made the decision to work for the family business and we wish you success in everything you do! Congratulations!
Love, Mom and Dad

Ryan,
Through the years we have watched you grow. We are so proud of you. May all your dreams come true.
Love,
Mom & Dad

Rachael,
I'm so proud of you Baby Girl! I can't believe you're already graduating - you were just 4! I love you like crazy.
Love,
Mom

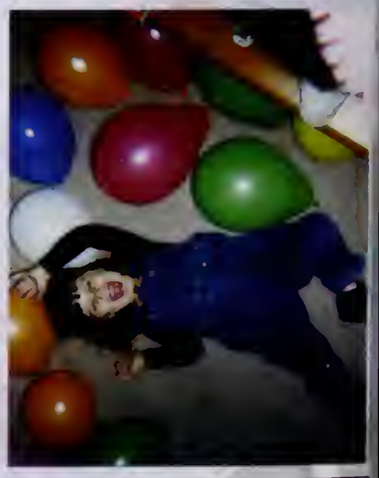

The psalmist says: We are fearfully and wonderfully made.
~Our Bri~ A gifted runner and volleyball player; kind, compassionate and very beautiful!
Your Midvale family loves you

Hannie . . . You are my sunshine. My only sunshine. You make me happy, when skies are gray!
Be happy I'm not singing this! Shine bright my little one !

Love, Mom

Our Bri Joi,
It has been amazing to watch you blossom into a beautiful young lady. May God's Blessings continue to manifest in your life.

We love you,
Mom & Dad

To Abby ~
"Sometimes, the greatest hope of where we're headed is the memory of where we started."

The youngest Oliver - - you will go far!
Love,
Mom, Dad, Molly & Maggie

SMART, BEAUTIFUL, WICKED FUNNY, LOVING AND CARING.
Briana, you are all these things and more! We will always love you, support you and cheer the loudest.
So proud of you!
Kee & NaeNae

Alexa,
On the day you were born our dreams came true.
We are so excited to watch you make your own dreams come true.

We love you!

Mom,Dad, Taylor & Cameron

Dear Devin Rose,

May your journey through life bring you exciting adventures and great success filled with love and happiness!
We are proud of you and your accomplishments and look forward to sharing your new challenges together!

Thank you for being a wonderful loving daughter, sister and granddaughter!

All our love,
Mom, Dad, Brittany and Victoria

Alyssa,
Our shining star who's made a lasting impression bright for all to see. We are all so very proud of you.

Love,
Dad, Mom, Lexi & Courtney

Best Of Luck Class of 2013

3 1654 30004 1453